



# Defect-Mediated Phase Transitions in Active Soft Matter

PRL, 112, 168301 (2014)

Active Processes in Living and  
Nonliving Matter, KITP, UCSB

Christoph A. Weber\*,  
Christopher Bock\*\* and Erwin Frey\*\*

\* MPIPKS Dresden, Germany

\*\* LMU Munich, Germany



# **Defect-Mediated Phase Transitions in Active Soft Matter**



# Defect-Mediated Phase Transitions in Active Soft Matter

particle type:

spherical polar particles with ferromagnetic interactions; in 2d

# Defect-Mediated Phase Transitions in Active Soft Matter

particle type:

spherical polar particles with ferromagnetic interactions; in 2d

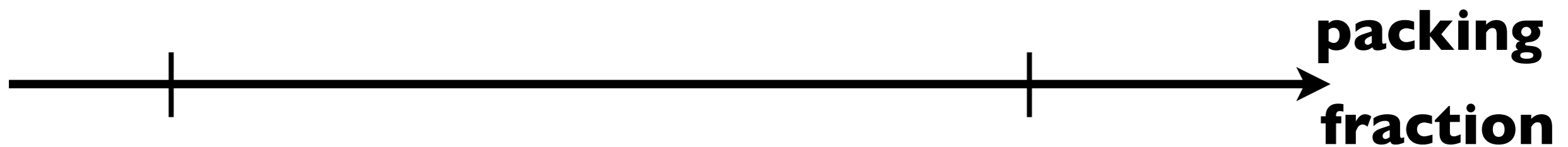

# Defect-Mediated Phase Transitions in Active Soft Matter

particle type:

spherical polar particles with ferromagnetic interactions; in 2d



Gregoire et al.; Physica D, 157 (2003)

Chate et al.; EPJB, 64, 451 (2008)

# Defect-Mediated Phase Transitions in Active Soft Matter

particle type:

spherical polar particles with ferromagnetic interactions; in 2d

- homogenous unpolarized



Gregoire et al.; Physica D, 157 (2003)

Chate et al.; EPJB, 64, 451 (2008)

# Defect-Mediated Phase Transitions in Active Soft Matter

particle type:

spherical polar particles with ferromagnetic interactions; in 2d

- homogenous unpolarized
  - waves/bands/...
- (density phase segregated pattern)



Gregoire et al.; Physica D, 157 (2003)

Chate et al.; EPJB, 64, 451 (2008)

# Defect-Mediated Phase Transitions in Active Soft Matter

particle type:

spherical polar particles with ferromagnetic interactions; in 2d

- homogenous unpolarized
- waves/bands/...  
(density phase segregated pattern)
- homogenous polarized



Gregoire et al.; Physica D, 157 (2003)

Chate et al.; EPJB, 64, 451 (2008)



# Defect-Mediated Phase Transitions in Active Soft Matter

particle type:

spherical polar particles with ferromagnetic interactions; in 2d

- homogenous unpolarized
- waves/bands/...  
(density phase segregated pattern)
- homogenous polarized

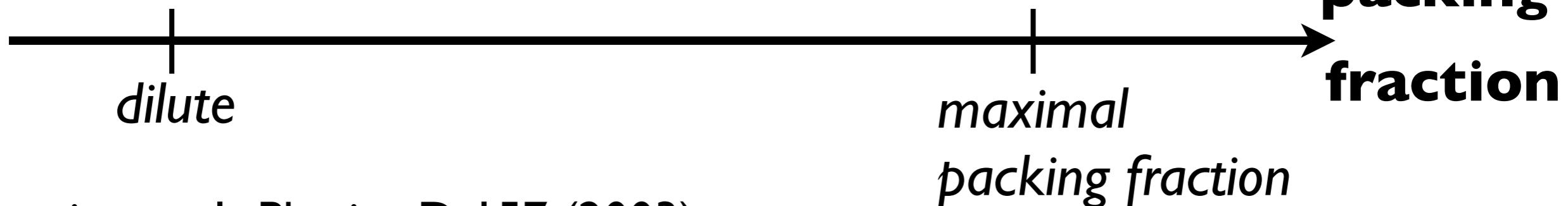

Gregoire et al.; Physica D, 157 (2003)  
Chate et al.; EPJB, 64, 451 (2008)

# Defect-Mediated Phase Transitions in Active Soft Matter

particle type: polar particles with ferromagnetic interactions in 2d

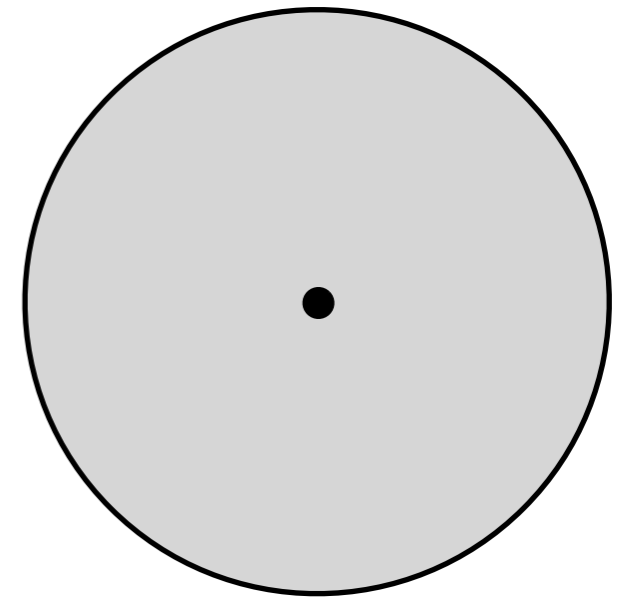

# Defect-Mediated Phase Transitions in Active Soft Matter

particle type: polar particles with ferromagnetic interactions in 2d

- “generic”: *Vicsek* type of model (automata)

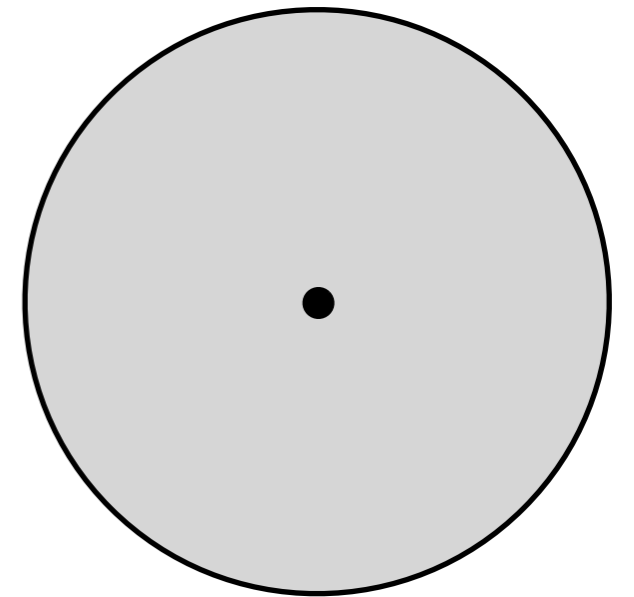

# Defect-Mediated Phase Transitions in Active Soft Matter

particle type: polar particles with ferromagnetic interactions in 2d

- “generic”: *Vicsek* type of model (automata)
- repulsion *mimicking* volume exclusion

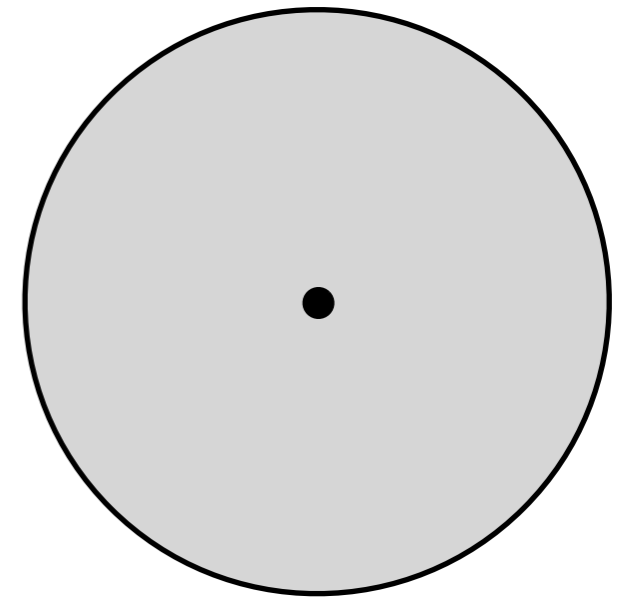

# Defect-Mediated Phase Transitions in Active Soft Matter

particle type: polar particles with ferromagnetic interactions in 2d

- “generic”: Vicsek type of model (automata)
- repulsion *mimicking* volume exclusion

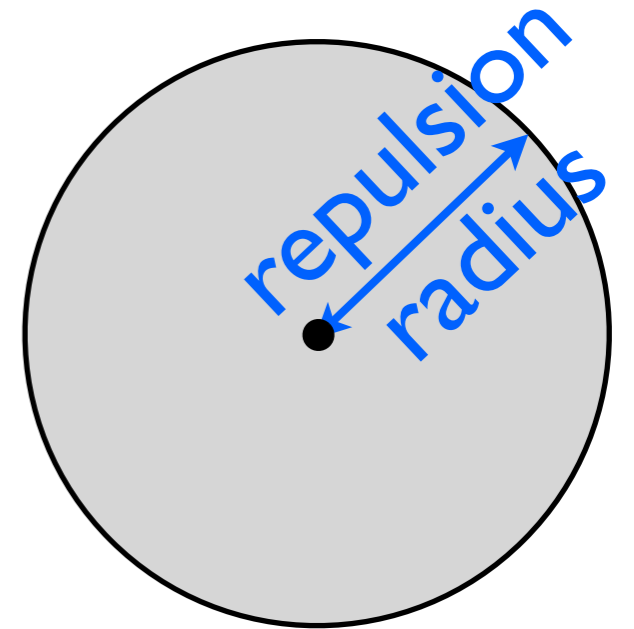

# Defect-Mediated Phase Transitions in Active Soft Matter

particle type: polar particles with ferromagnetic interactions in 2d

- “generic”: Vicsek type of model (automata)
- repulsion *mimicking* volume exclusion

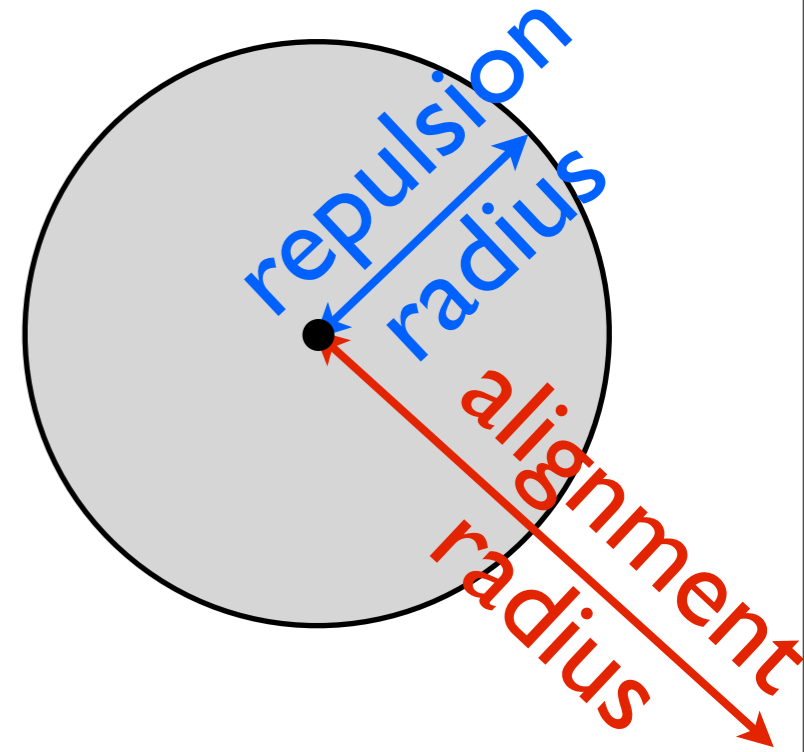

# Defect-Mediated Phase Transitions in Active Soft Matter

particle type: polar particles with ferromagnetic interactions in 2d

- “generic”: Vicsek type of model (automata)
- repulsion *mimicking* volume exclusion

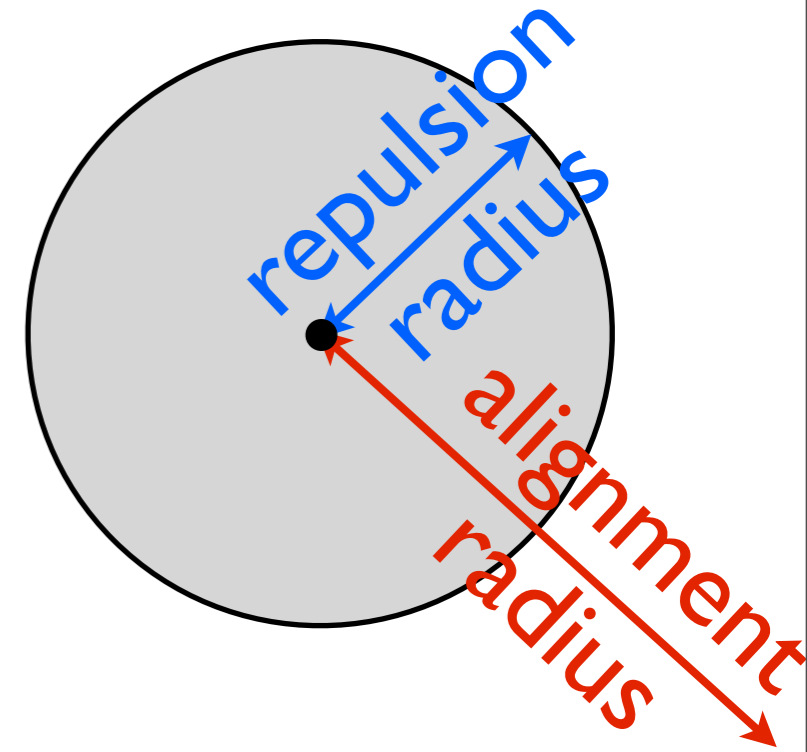

$$\vec{v}_i(t + \Delta t) = v_a \frac{\sum_{j \in \mathcal{A}_i} \vec{n}_j(t)}{|\sum_{j \in \mathcal{A}_i} \vec{n}_j(t)|} + v_r \sum'_{j \in \mathcal{A}_i} \frac{\vec{x}_{ij}(t)}{|\vec{x}_{ij}(t)|}, \quad (1)$$

$$\vec{x}_i(t + \Delta t) = \vec{x}_i(t) + \vec{v}_i(t + \Delta t) \Delta t. \quad (2)$$

# Defect-Mediated Phase Transitions in Active Soft Matter

particle type: polar particles with ferromagnetic interactions in 2d

- “generic”: Vicsek type of model (automata)
- repulsion *mimicking* volume exclusion

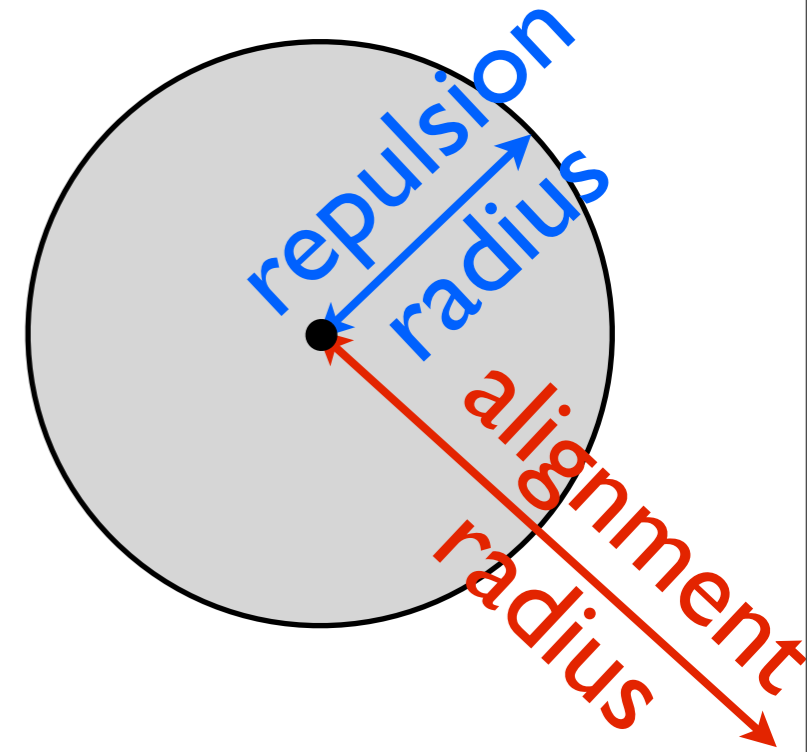

“Vicsek alignment”

$$\vec{v}_i(t + \Delta t) = v_a \frac{\sum_{j \in \mathcal{A}_i} \vec{n}_j(t)}{|\sum_{j \in \mathcal{A}_i} \vec{n}_j(t)|} + v_r \sum_{j \in \mathcal{A}_i}' \frac{\vec{x}_{ij}(t)}{|\vec{x}_{ij}(t)|}, \quad (1)$$

$$\vec{x}_i(t + \Delta t) = \vec{x}_i(t) + \vec{v}_i(t + \Delta t) \Delta t. \quad (2)$$



# Defect-Mediated Phase Transitions in Active Soft Matter

particle type: polar particles with ferromagnetic interactions in 2d

- “generic”: Vicsek type of model (automata)
- repulsion *mimicking* volume exclusion

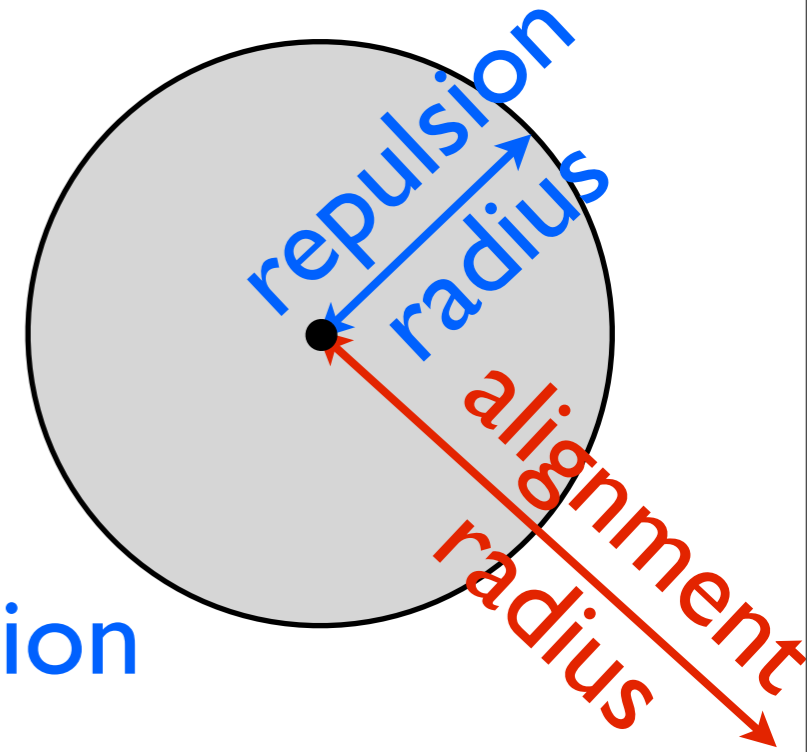

“Vicsek alignment”

repulsion

$$\vec{v}_i(t + \Delta t) = v_a \frac{\sum_{j \in \mathcal{A}_i} \vec{n}_j(t)}{|\sum_{j \in \mathcal{A}_i} \vec{n}_j(t)|} + v_r \sum'_{j \in \mathcal{A}_i} \frac{\vec{x}_{ij}(t)}{|\vec{x}_{ij}(t)|}, \quad (1)$$

$$\vec{x}_i(t + \Delta t) = \vec{x}_i(t) + \vec{v}_i(t + \Delta t) \Delta t. \quad (2)$$

# Defect-Mediated Phase Transitions in Active Soft Matter

particle type: polar particles with ferromagnetic interactions in 2d

- choice of radii
- > competition between alignment and repulsion

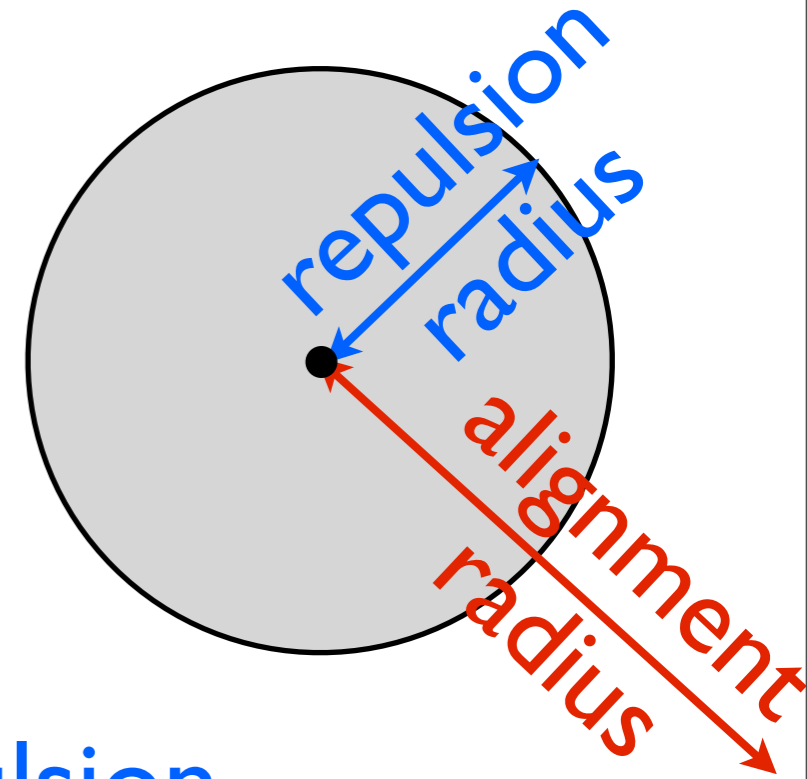

“Vicsek alignment”

repulsion

$$\vec{v}_i(t + \Delta t) = v_a \frac{\sum_{j \in \mathcal{A}_i} \vec{n}_j(t)}{|\sum_{j \in \mathcal{A}_i} \vec{n}_j(t)|} + v_r \sum_{j \in \mathcal{A}_i}' \frac{\vec{x}_{ij}(t)}{|\vec{x}_{ij}(t)|}, \quad (1)$$

$$\vec{x}_i(t + \Delta t) = \vec{x}_i(t) + \vec{v}_i(t + \Delta t) \Delta t. \quad (2)$$

# Defect-Mediated Phase Transitions in Active Soft Matter

particle type: polar particles with ferromagnetic interactions in 2d

- choice of radii
- > competition between alignment and repulsion
- small particle overlaps, quasi “soft core”

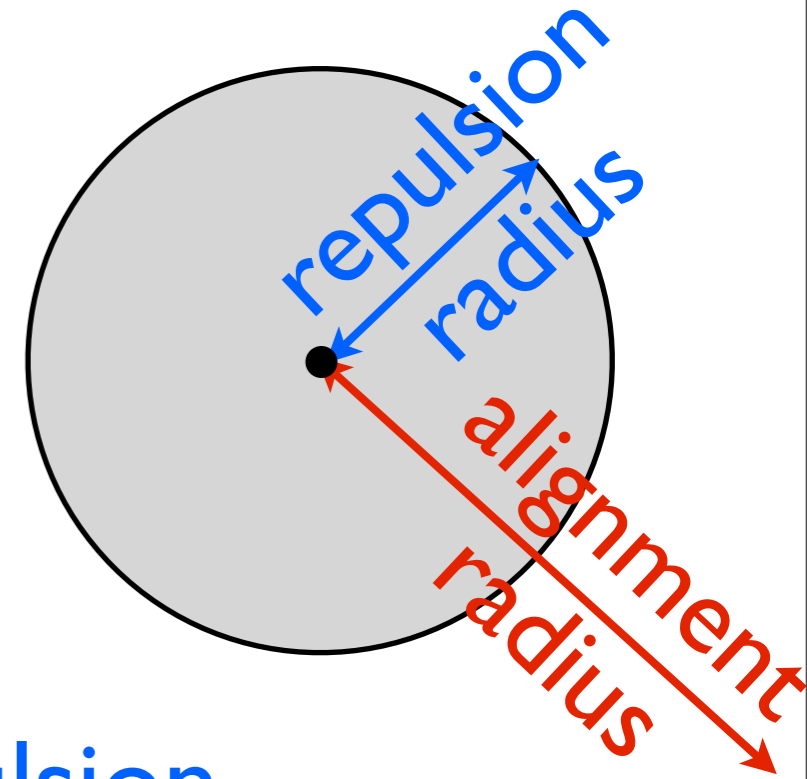

“Vicsek alignment”      repulsion

$$\vec{v}_i(t + \Delta t) = v_a \frac{\sum_{j \in \mathcal{A}_i} \vec{n}_j(t)}{|\sum_{j \in \mathcal{A}_i} \vec{n}_j(t)|} + v_r \sum_{j \in \mathcal{A}_i}' \frac{\vec{x}_{ij}(t)}{|\vec{x}_{ij}(t)|}, \quad (1)$$

$$\vec{x}_i(t + \Delta t) = \vec{x}_i(t) + \vec{v}_i(t + \Delta t) \Delta t. \quad (2)$$



# **Defect-Mediated Phase Transitions in Active Soft Matter**



# Defect-Mediated Phase Transitions in Active Soft Matter

control parameters:



# Defect-Mediated Phase Transitions in Active Soft Matter

control parameters:

$$\rho = N \pi R^2 / L^2$$



# Defect-Mediated Phase Transitions in Active Soft Matter

control parameters:

$$\rho = N \pi R^2 / L^2$$

$$\nu = \frac{\text{repulsion strength}}{\text{alignment strength}} = \frac{v_r}{v_a}$$



# Defect-Mediated Phase Transitions in Active Soft Matter

control parameters:

$$\rho = N \pi R^2 / L^2$$

$$\nu = \frac{\text{repulsion strength}}{\text{alignment strength}} = \frac{v_r}{v_a}$$

order parameters:



# Defect-Mediated Phase Transitions in Active Soft Matter

control parameters:

$$\rho = N \pi R^2 / L^2$$
$$\nu = \frac{\text{repulsion strength}}{\text{alignment strength}} = \frac{v_r}{v_a}$$

order parameters:

$$\Psi_6 = \langle \langle \Psi_{6,i} \rangle_i \rangle_t \quad \Psi_{6,i} =$$
$$|\mathcal{N}_i|^{-1} \sum_{j \in \mathcal{N}_i} e^{i6\theta_{ij}}$$

# Defect-Mediated Phase Transitions in Active Soft Matter

control parameters:

$$\rho = N \pi R^2 / L^2$$

$$\nu = \frac{\text{repulsion strength}}{\text{alignment strength}} = \frac{v_r}{v_a}$$

order parameters:

$$\Psi_6 = \langle \langle |\langle \Psi_{6,i} \rangle_i| \rangle_t \quad \Psi_{6,i} =$$
$$|\mathcal{N}_i|^{-1} \sum_{j \in \mathcal{N}_i} e^{i6\theta_{ij}}$$

$P$  mean polarity

# Defect-Mediated Phase Transitions in Active Soft Matter

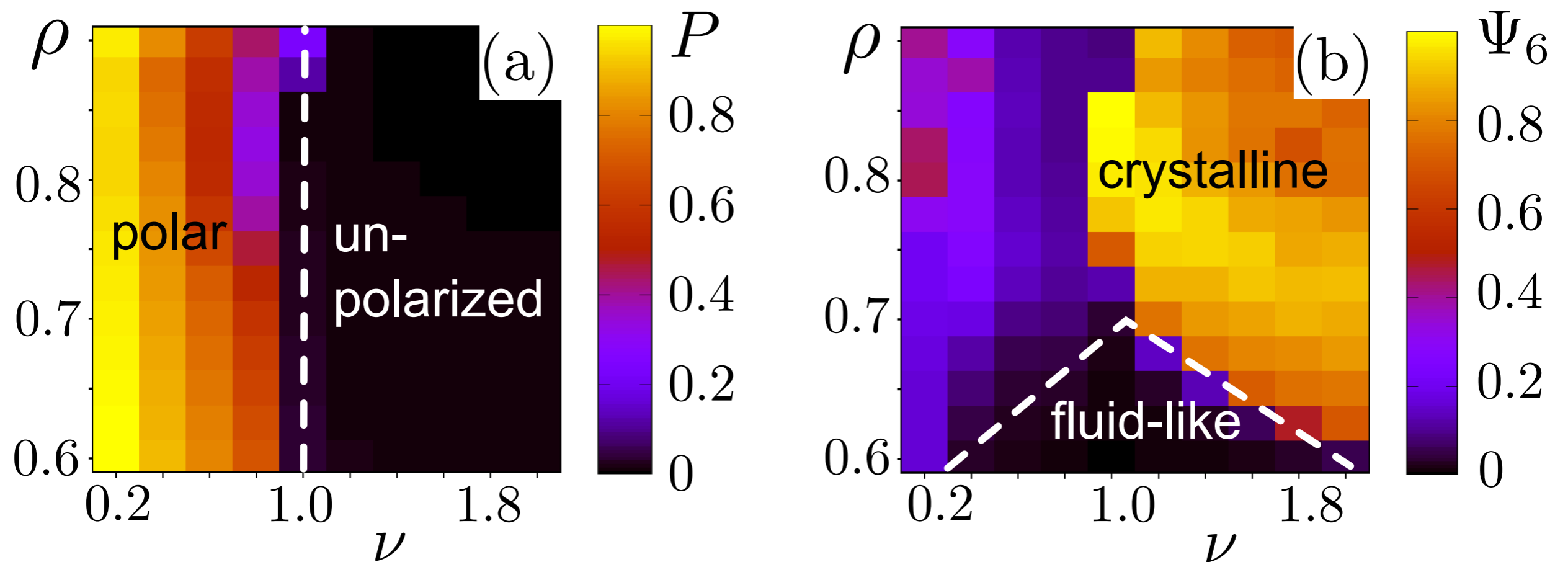

control parameters:

$$\rho = N \pi R^2 / L^2$$

$$\nu = \frac{\text{repulsion strength}}{\text{alignment strength}} = \frac{v_r}{v_a}$$

order parameters:

$$\Psi_6 = \langle |\langle \Psi_{6,i} \rangle_i| \rangle_t \quad \Psi_{6,i} = |\mathcal{N}_i|^{-1} \sum_{j \in \mathcal{N}_i} e^{i6\theta_{ij}}$$

$P$       mean polarity

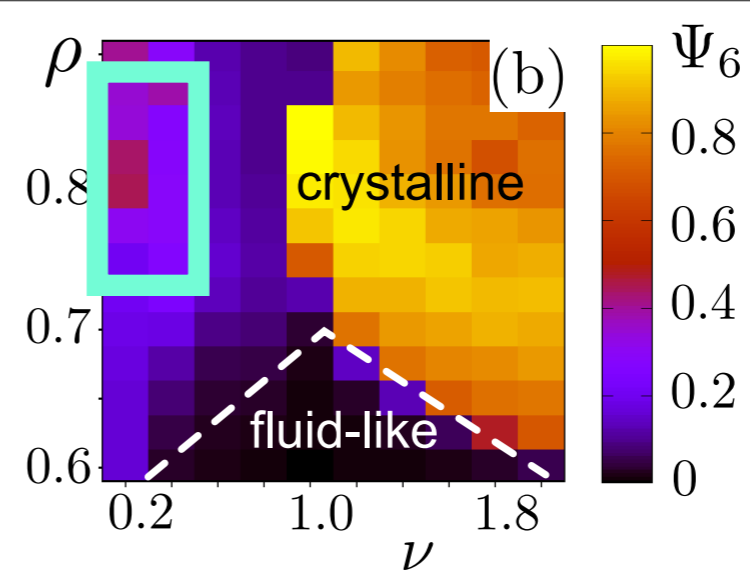
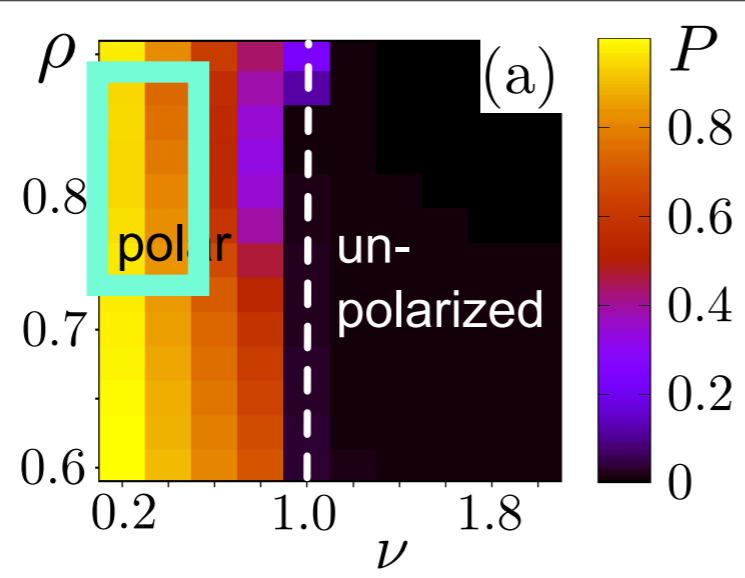

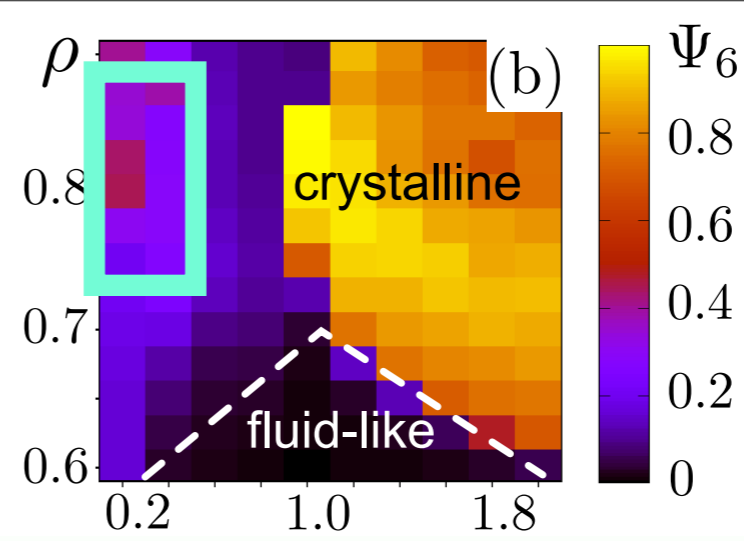
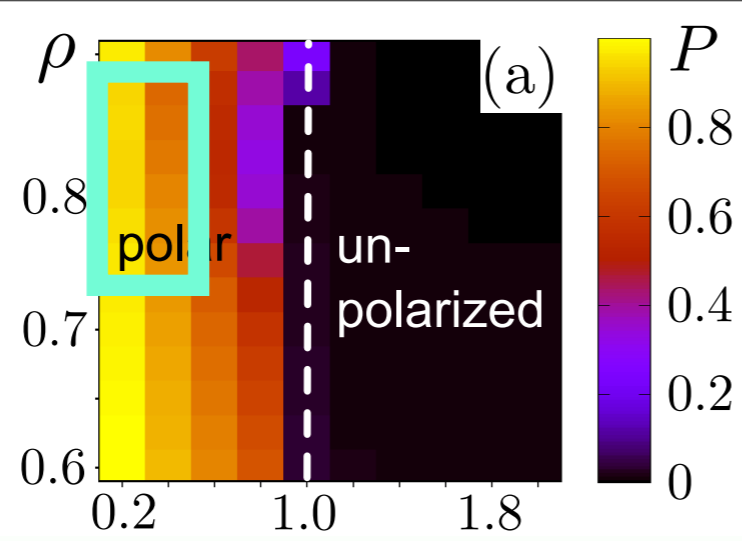

Simulation time = 0

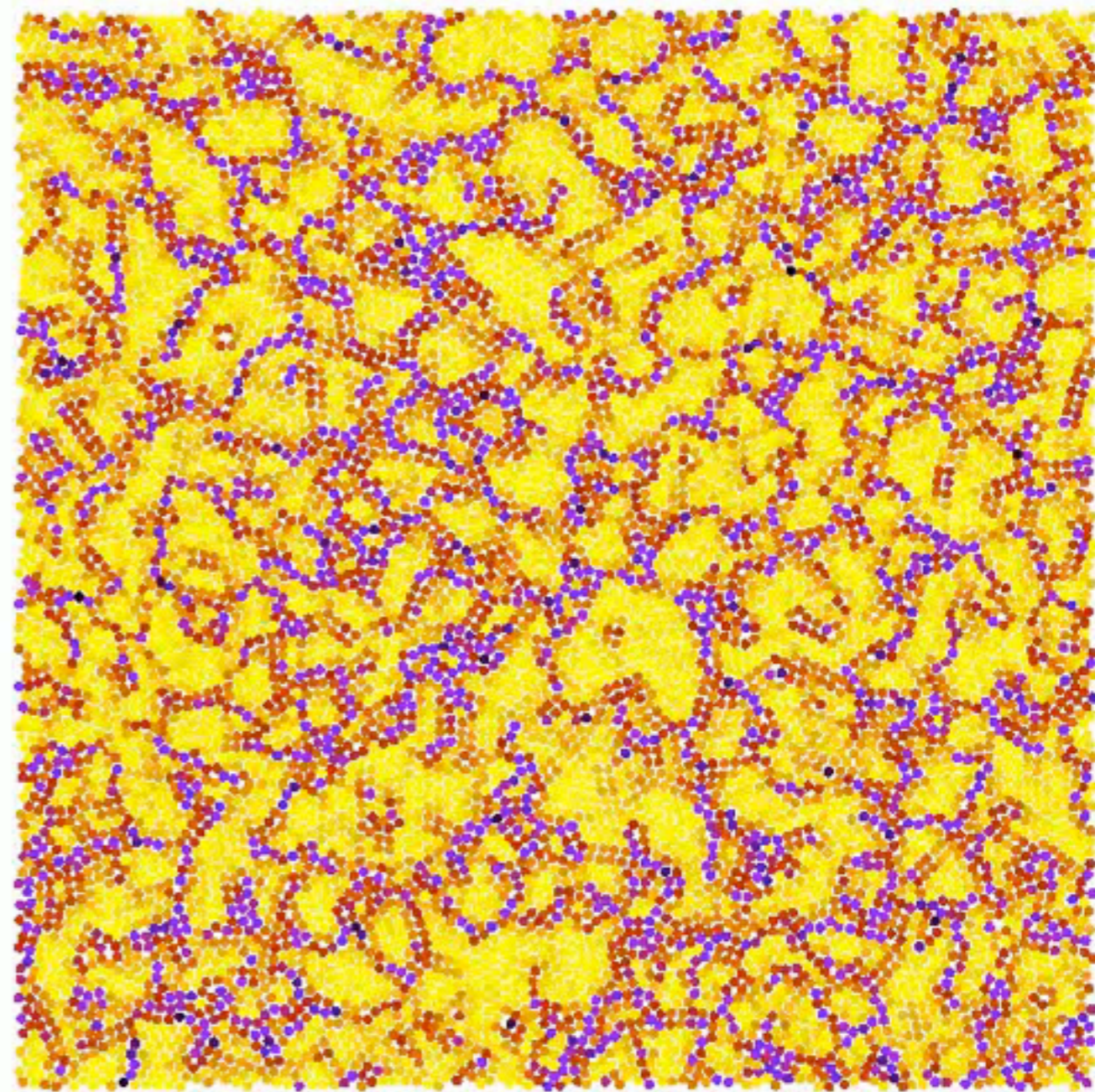
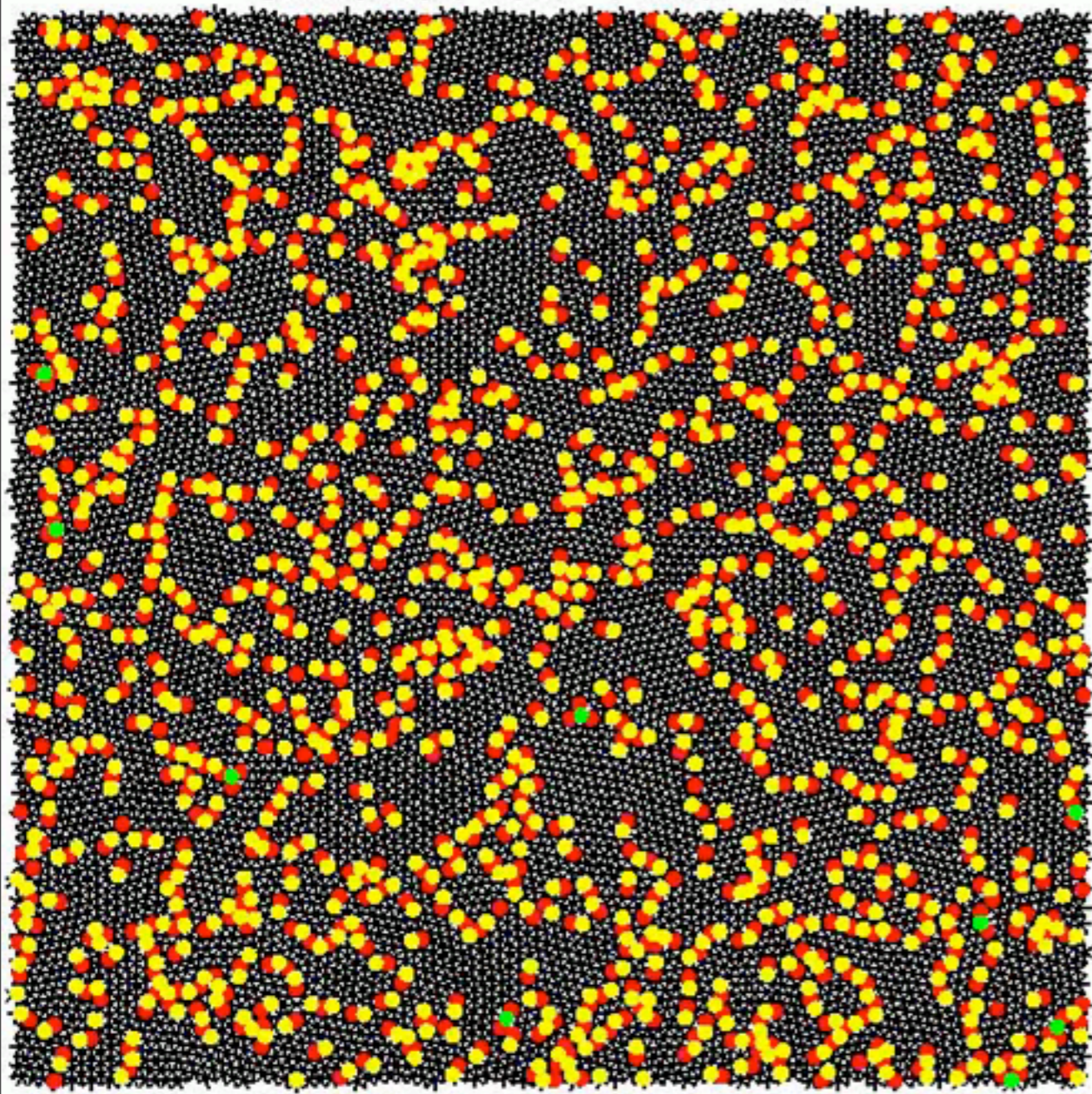

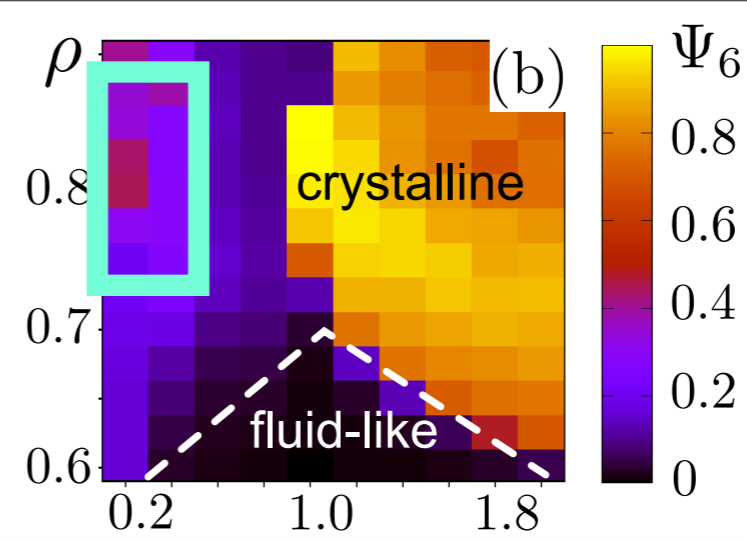
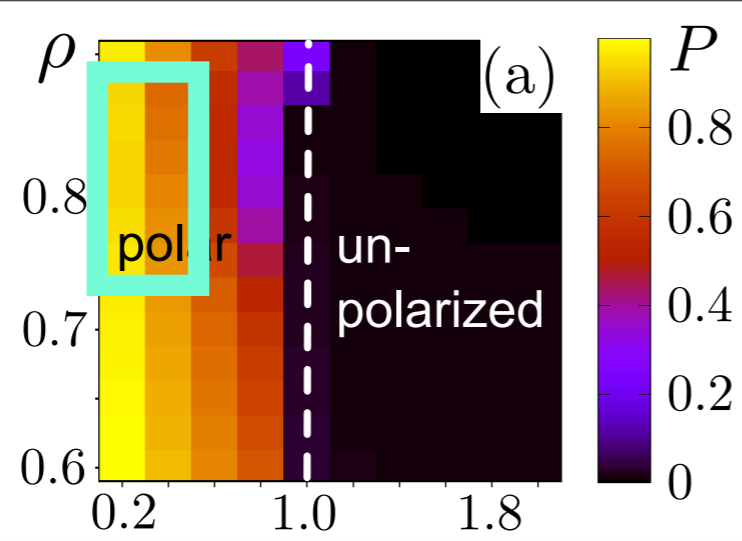

Simulation time = 0

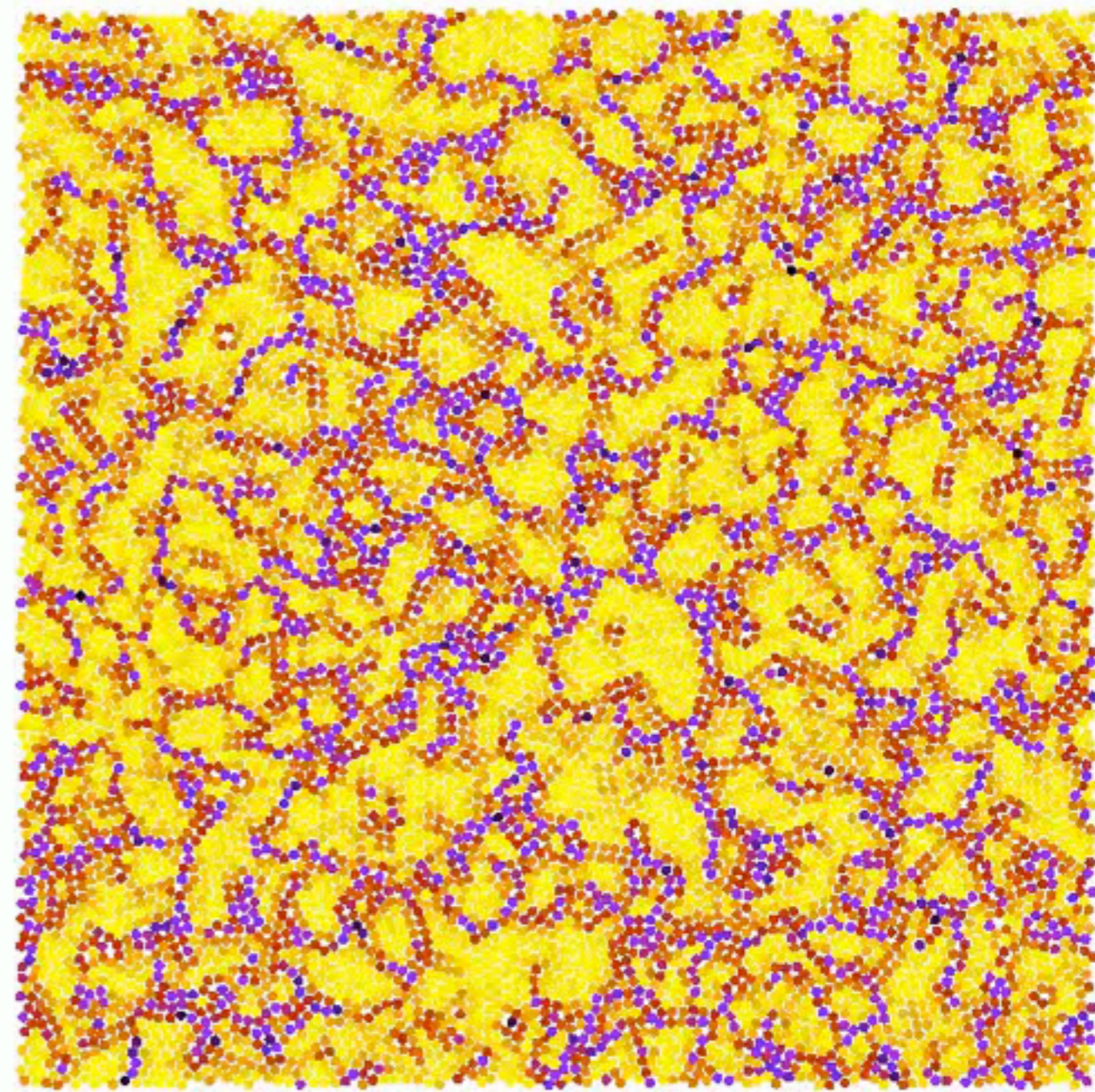
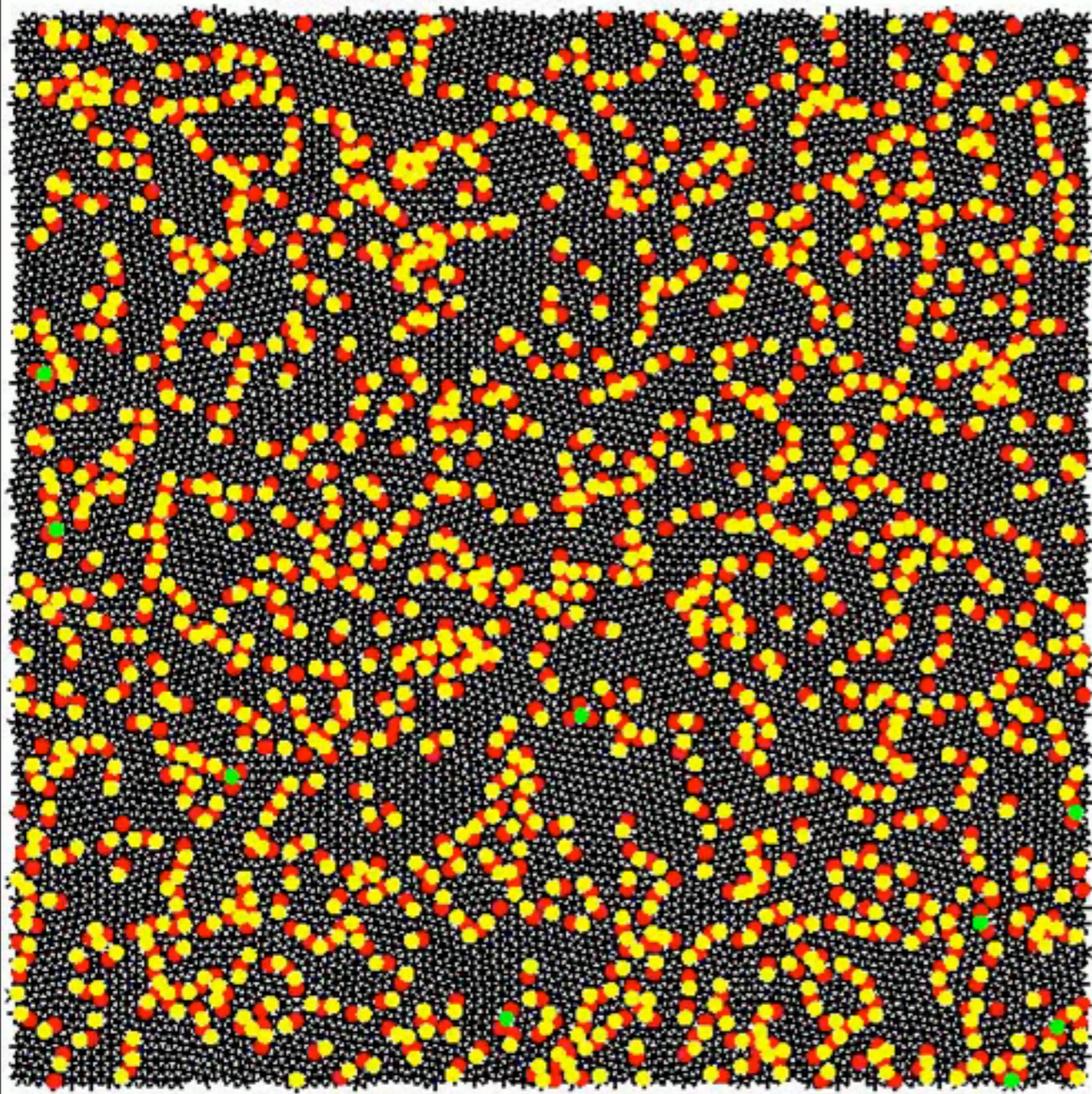

(weakly intermittent) polycrystal

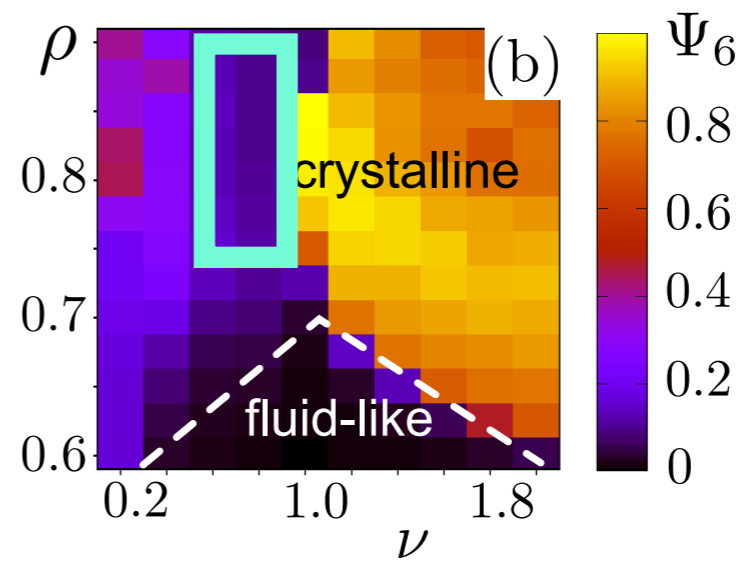
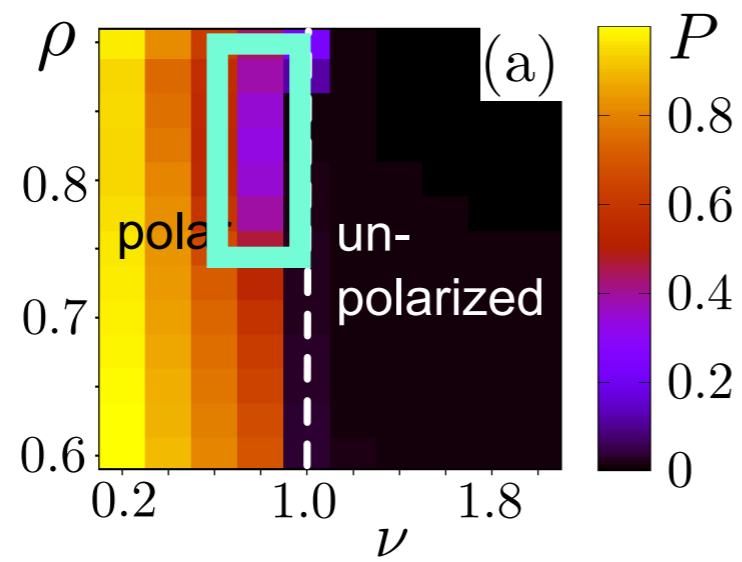

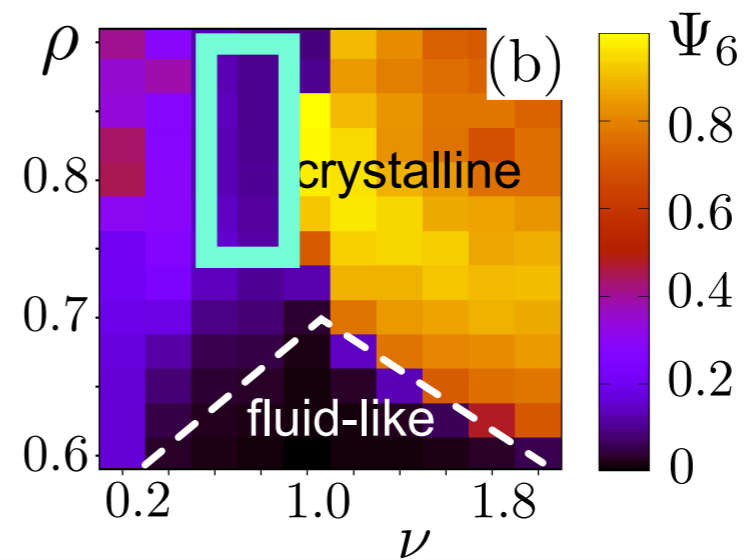
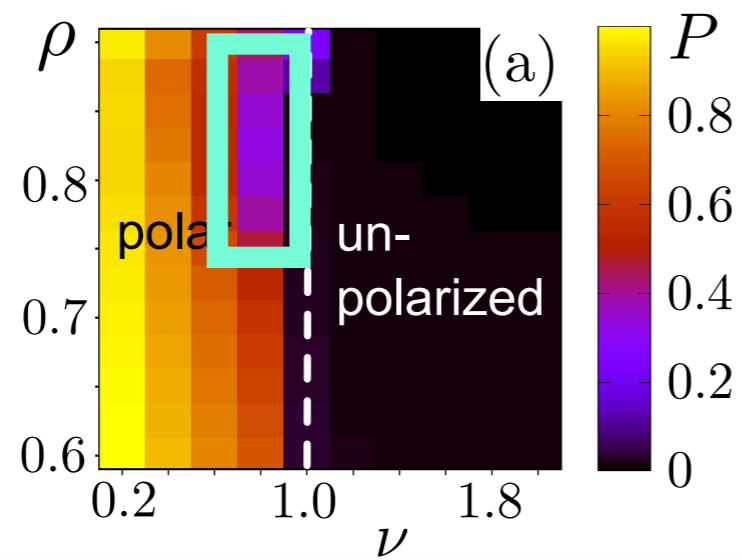

Simulation time = 0

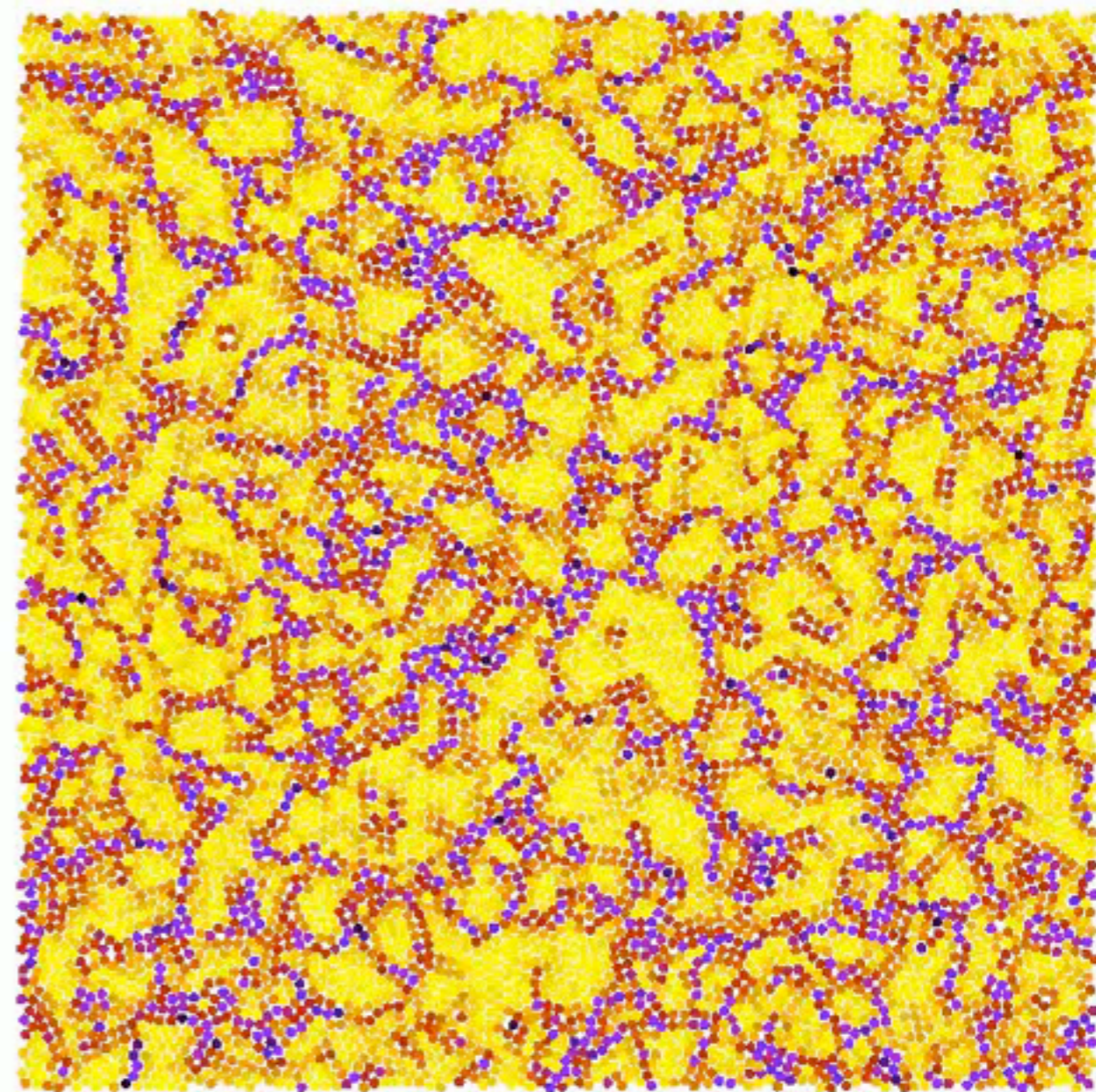
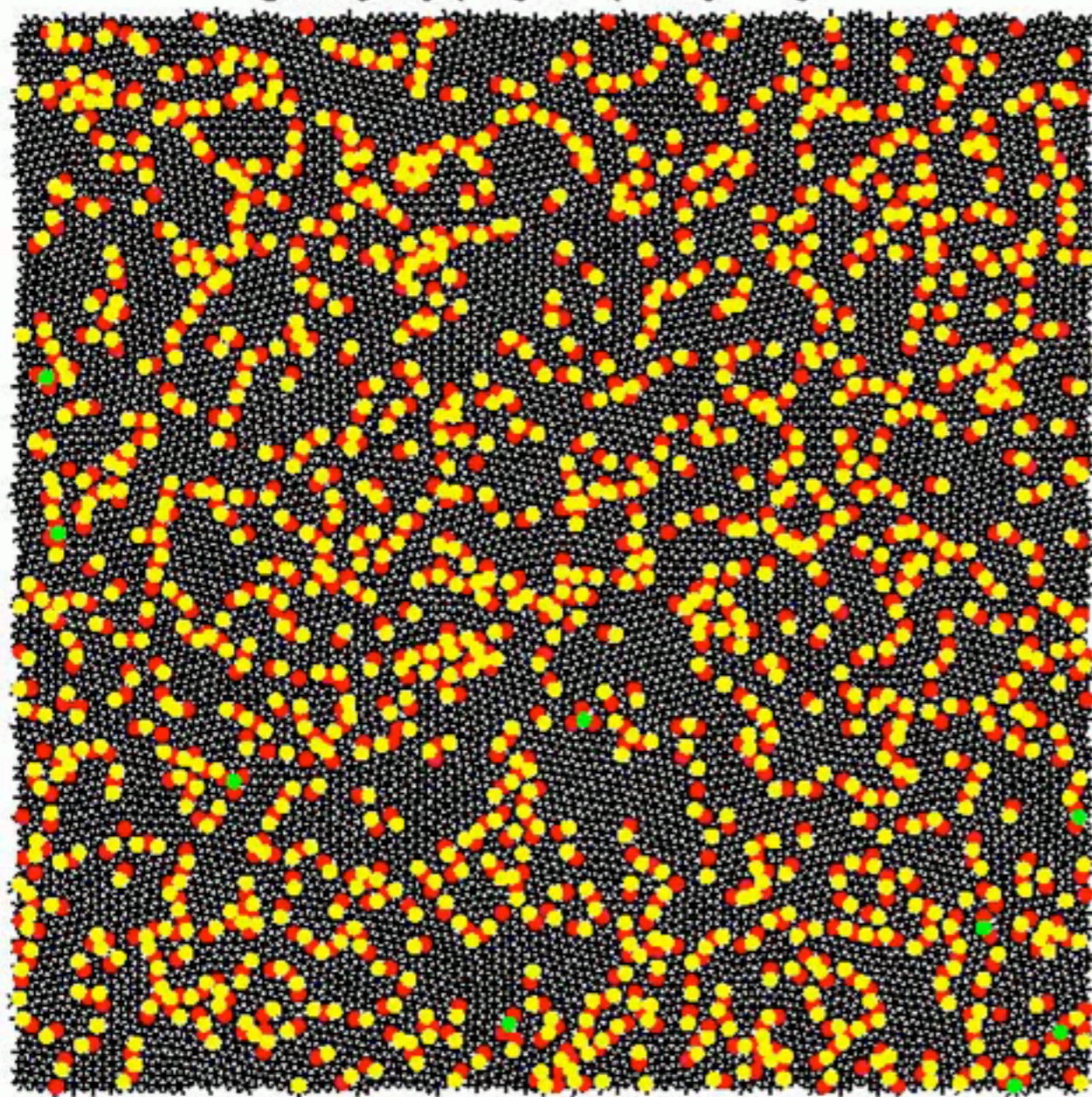



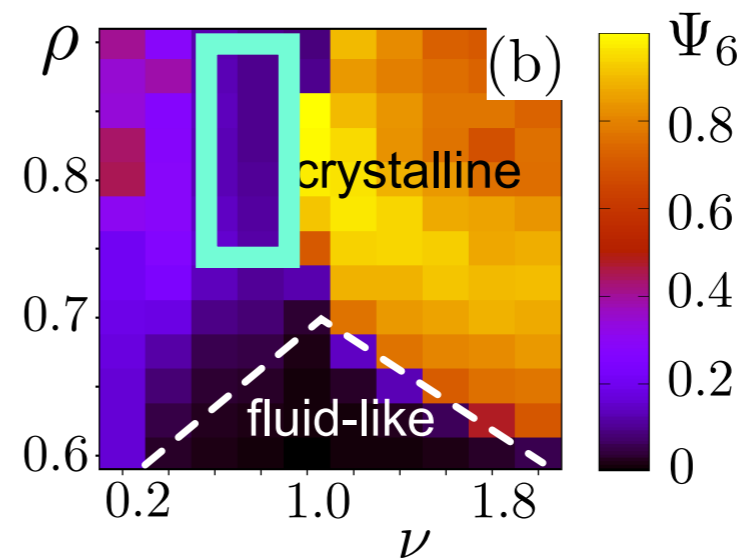
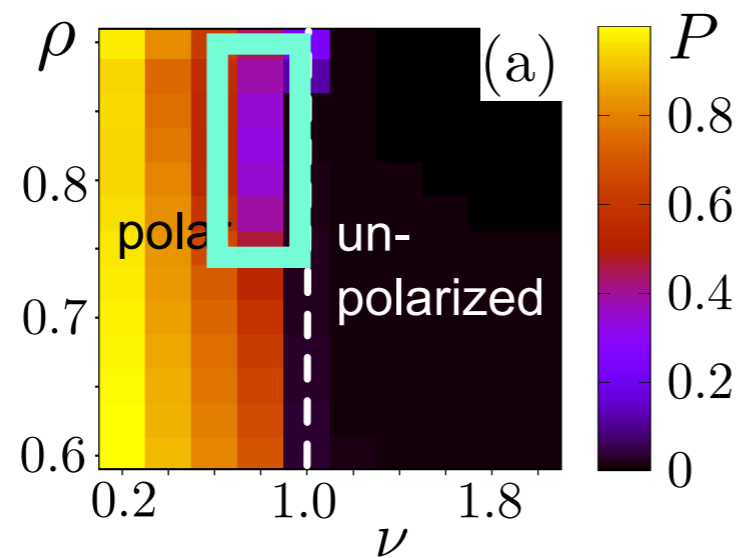

Simulation time = 0

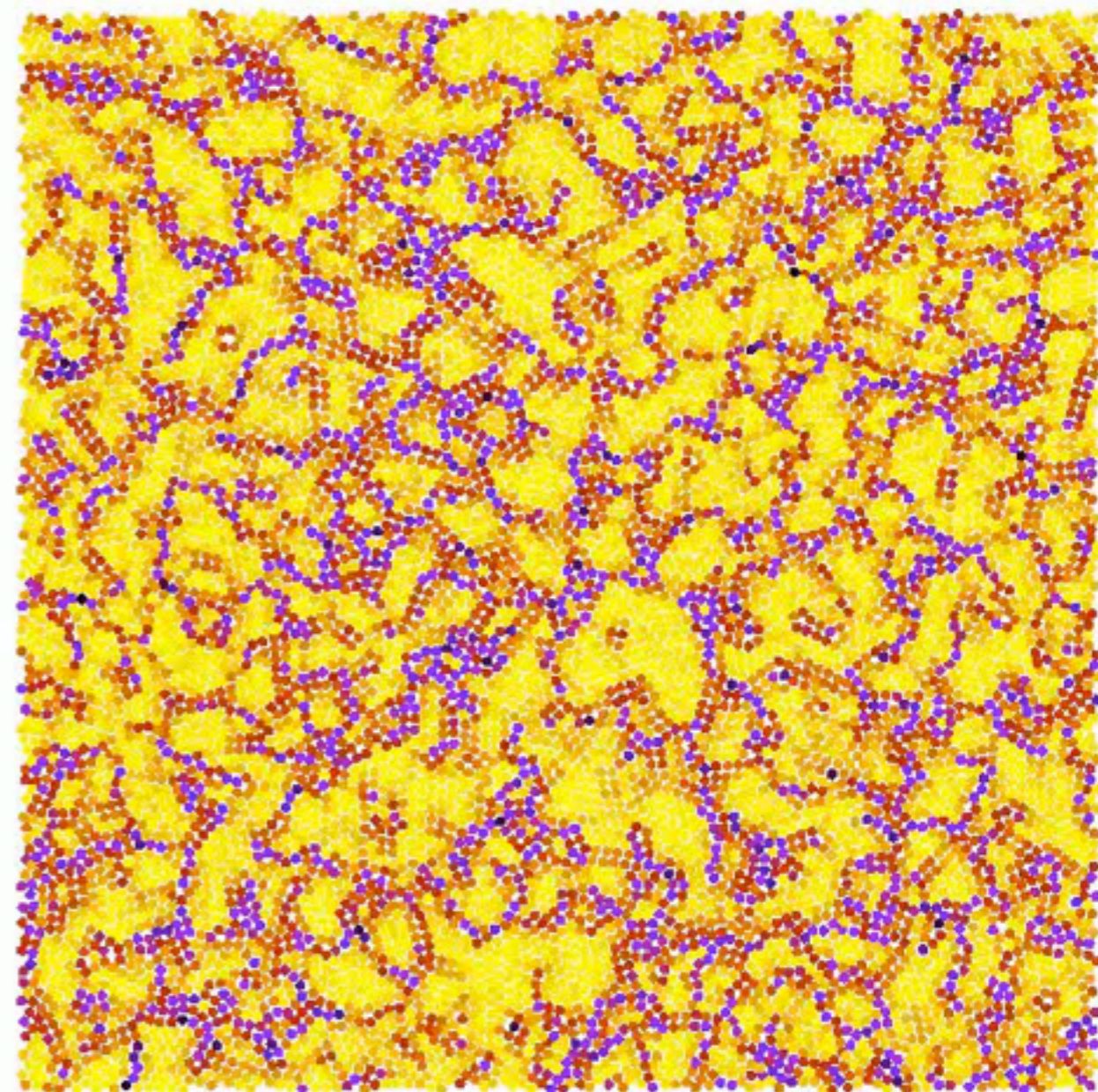
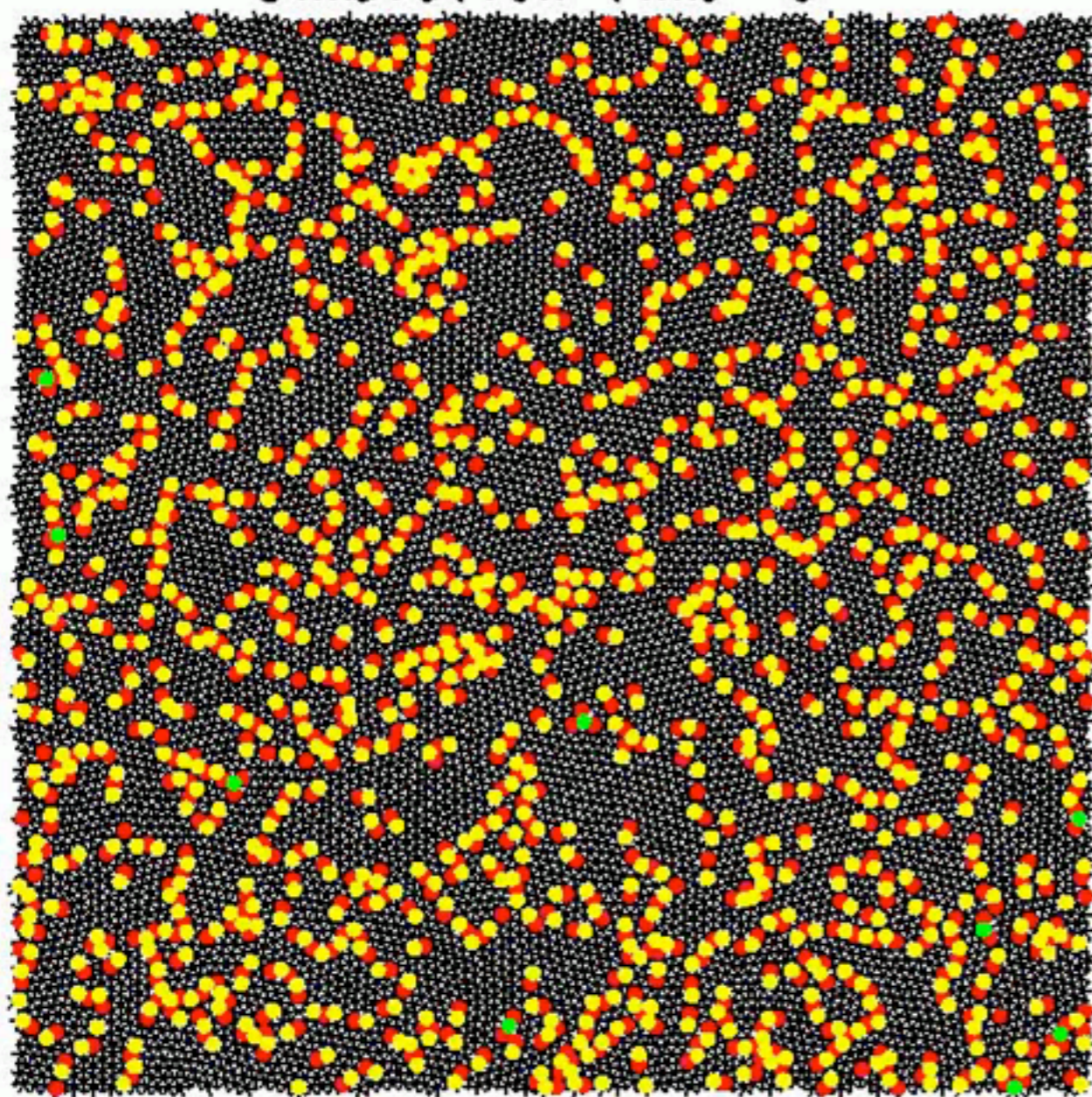

intermittent polycrystal

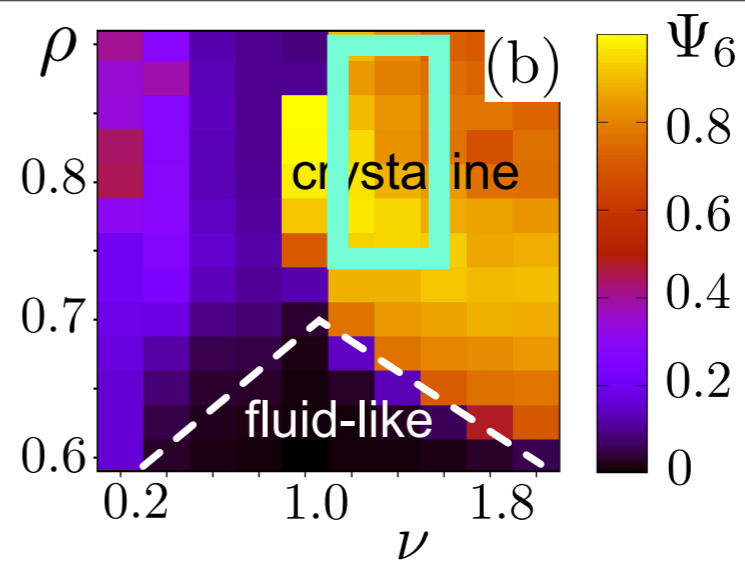
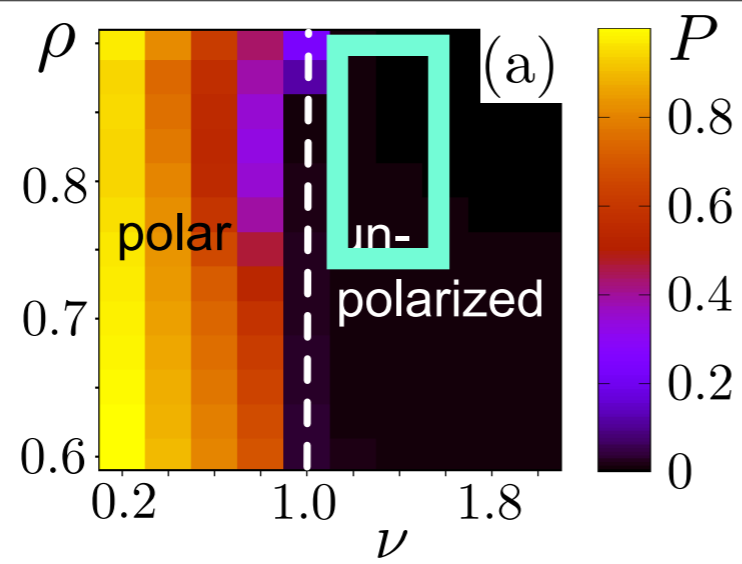

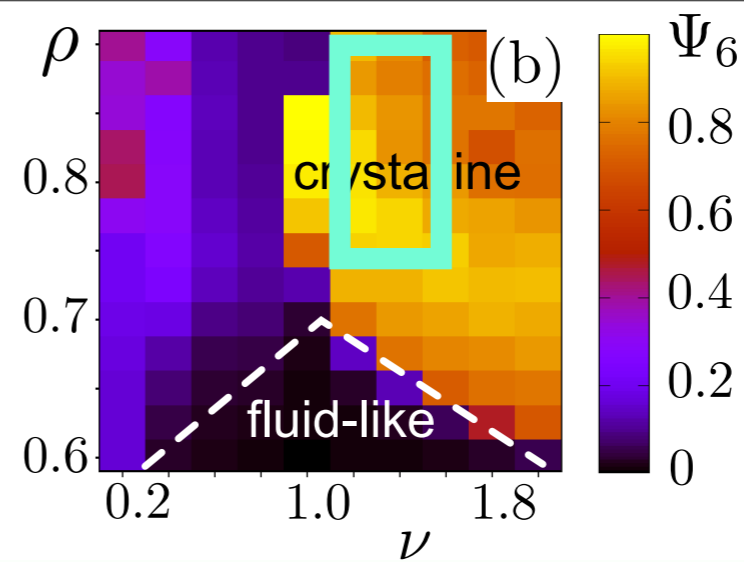
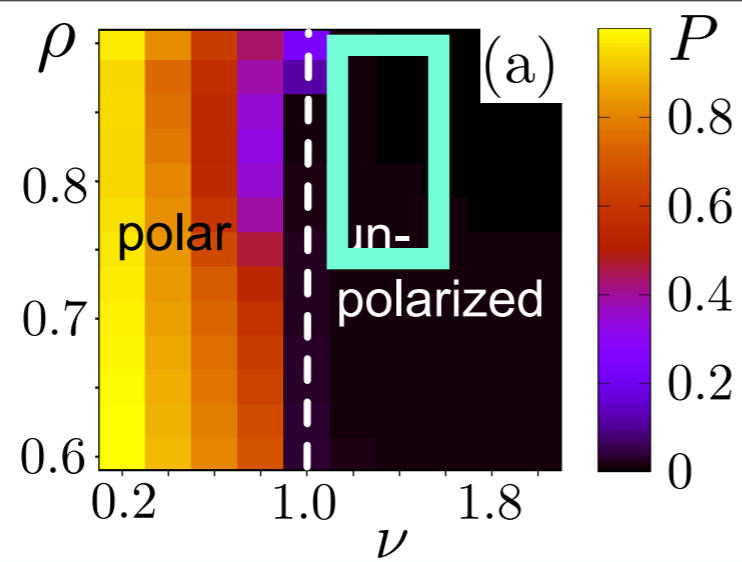

Simulation time = 0

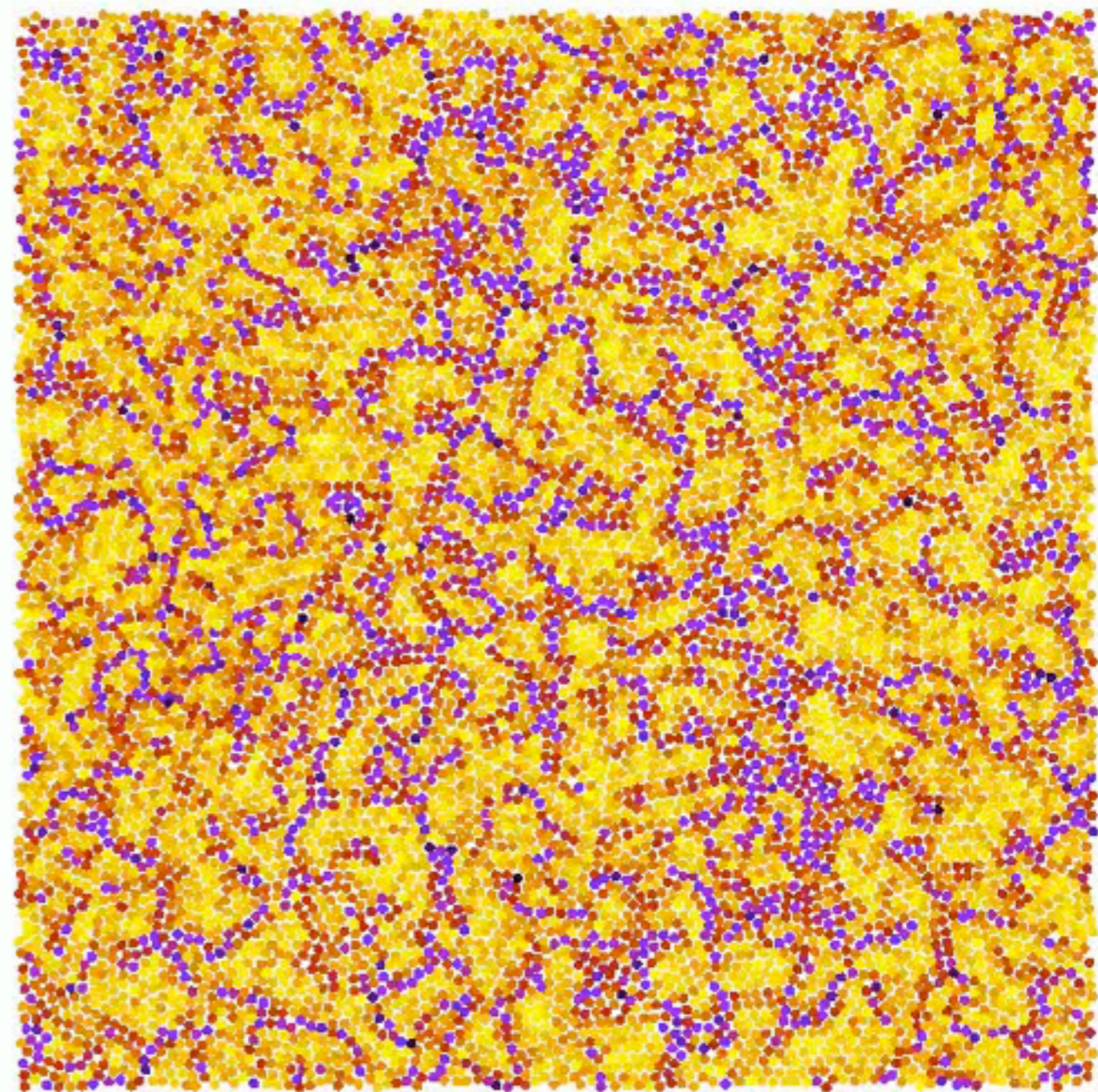
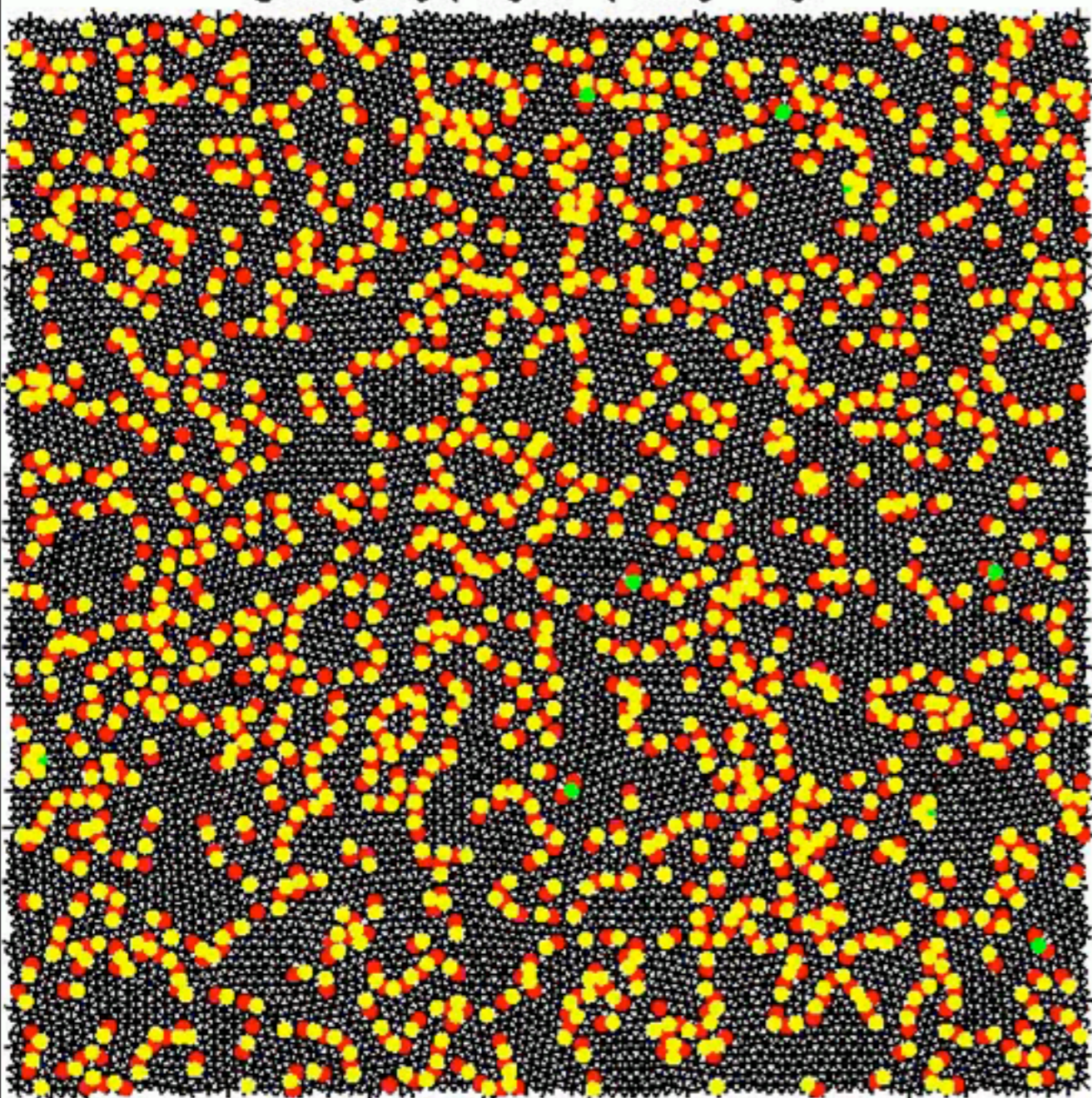

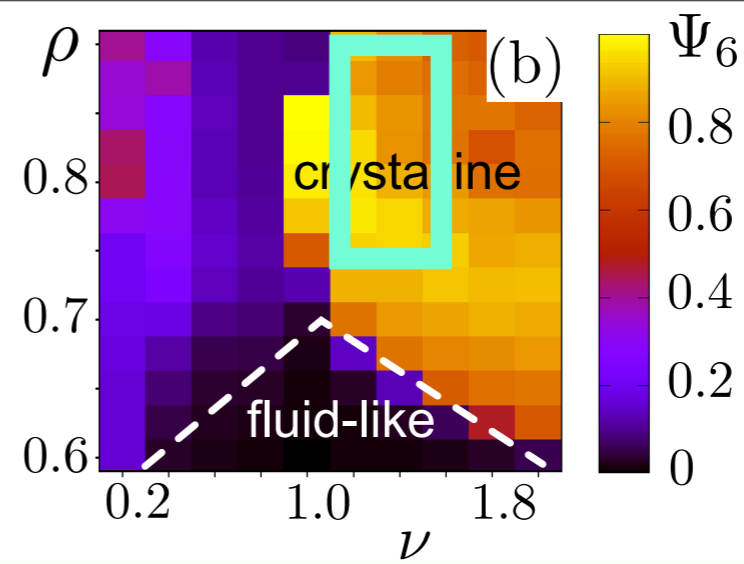
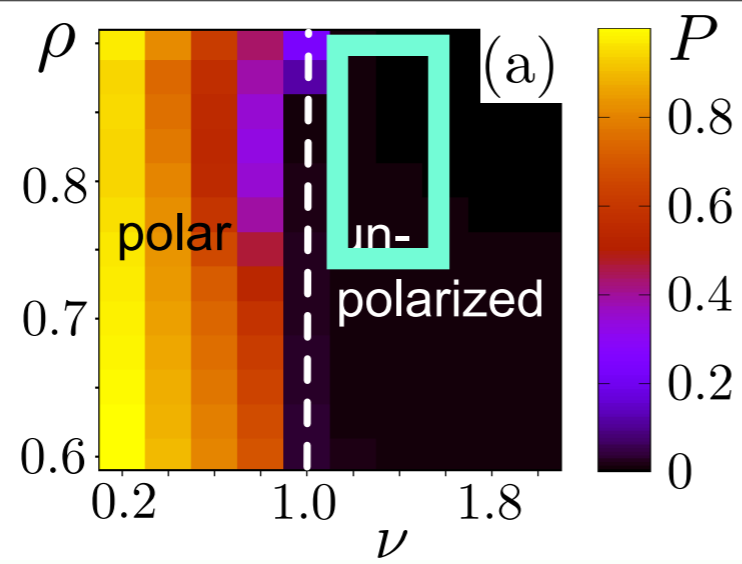

Simulation time = 0

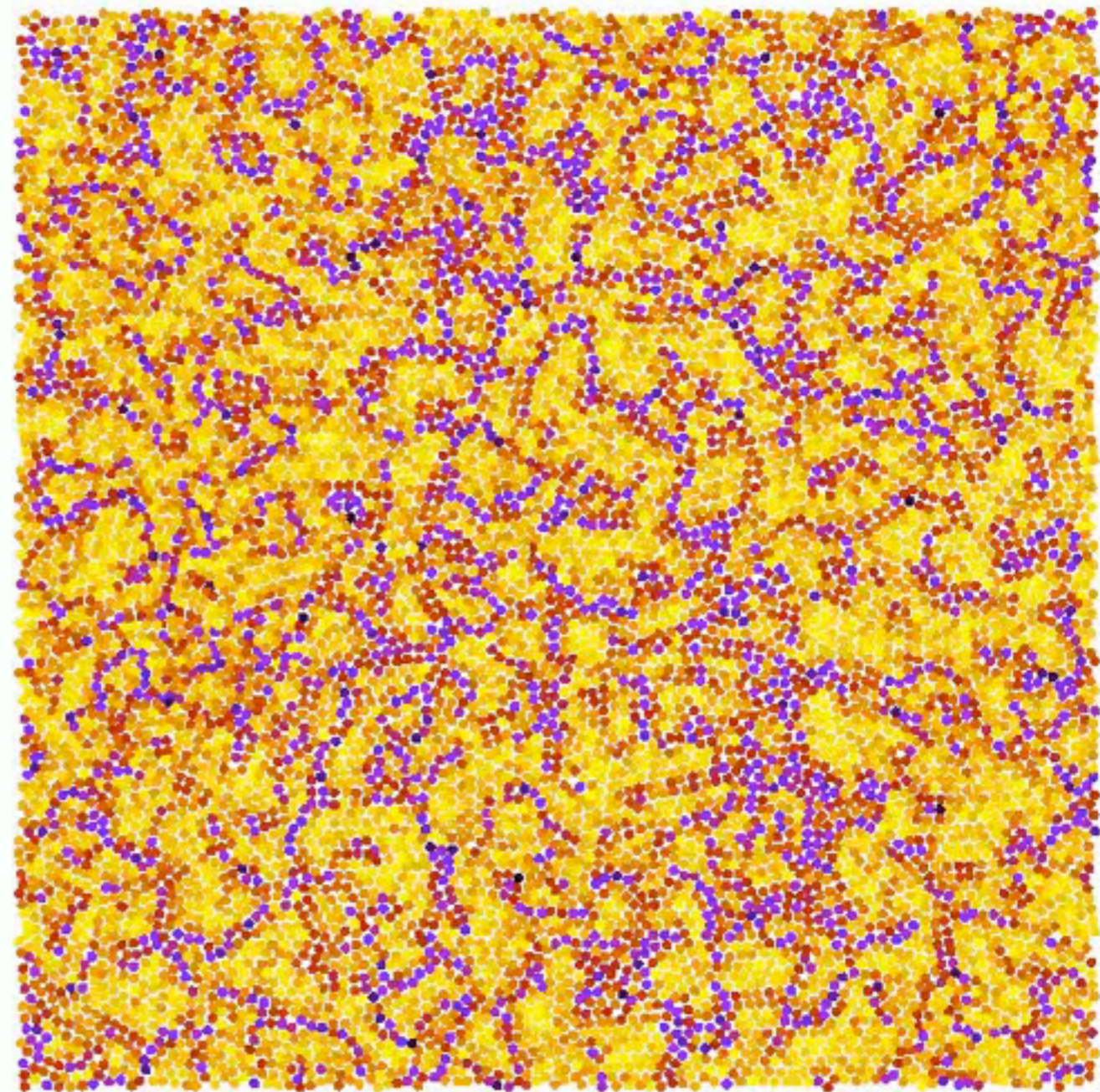
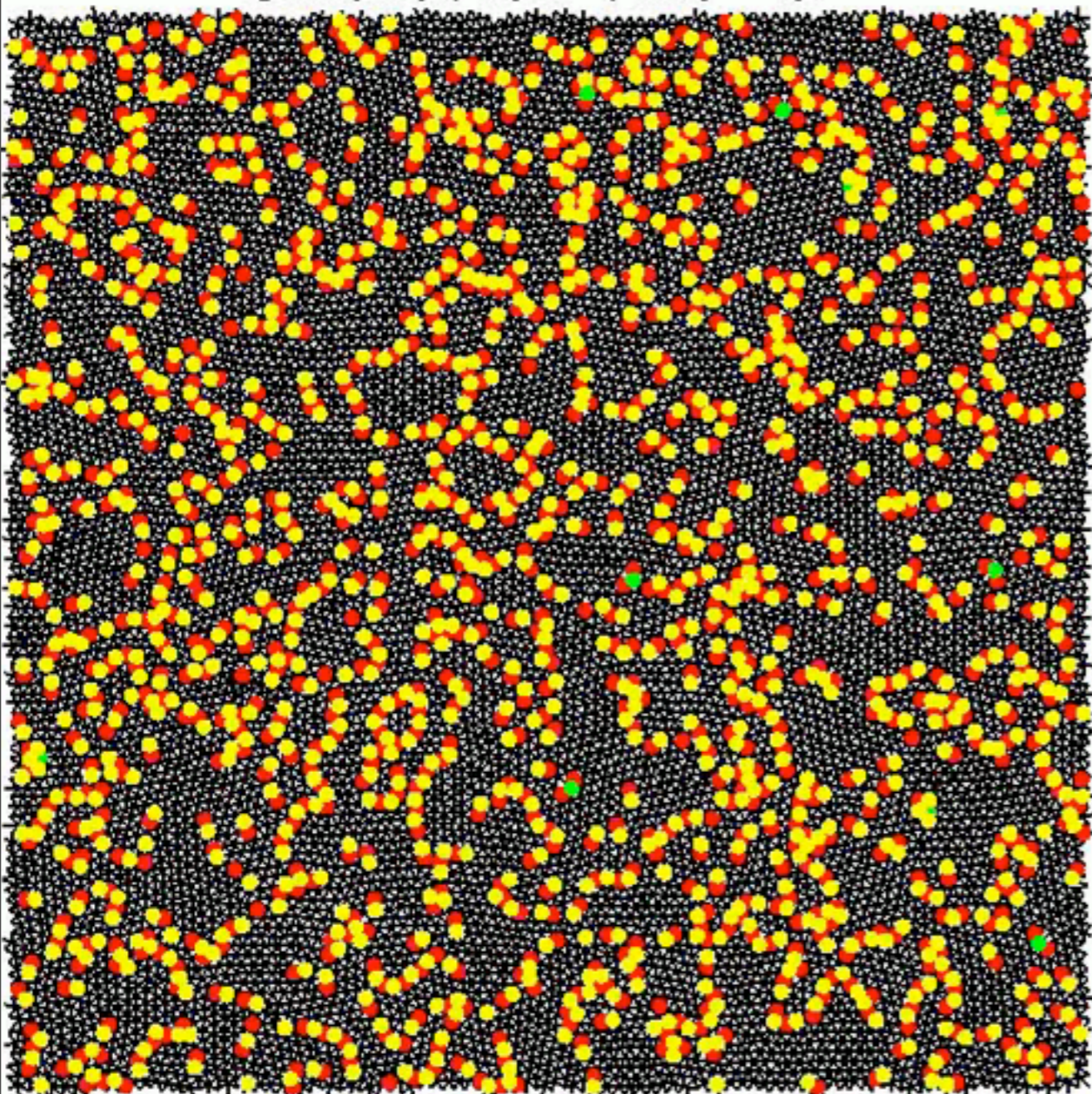

Do the grain boundaries vanish?

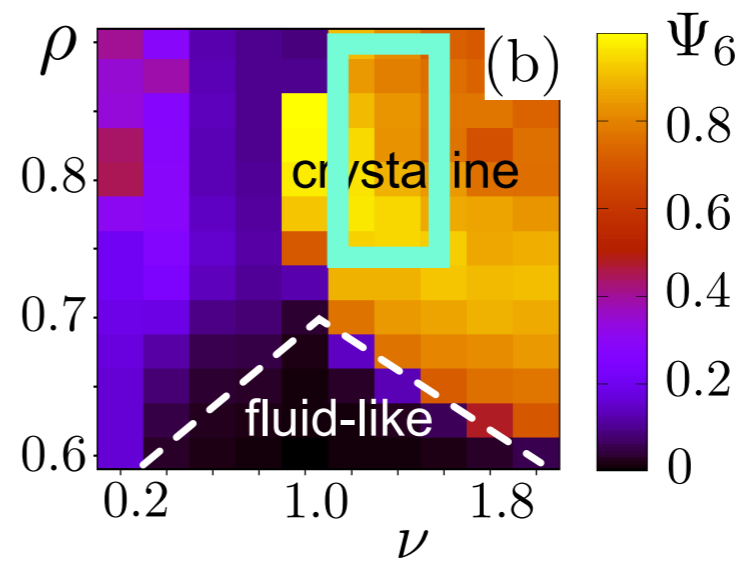
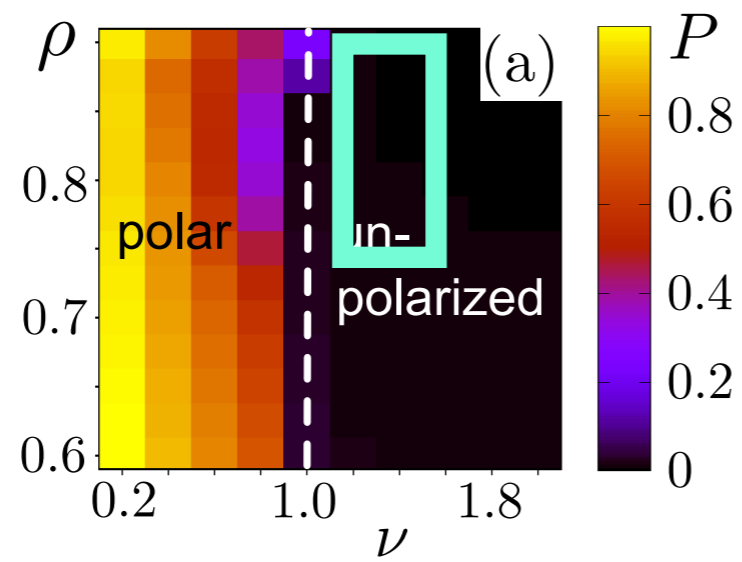

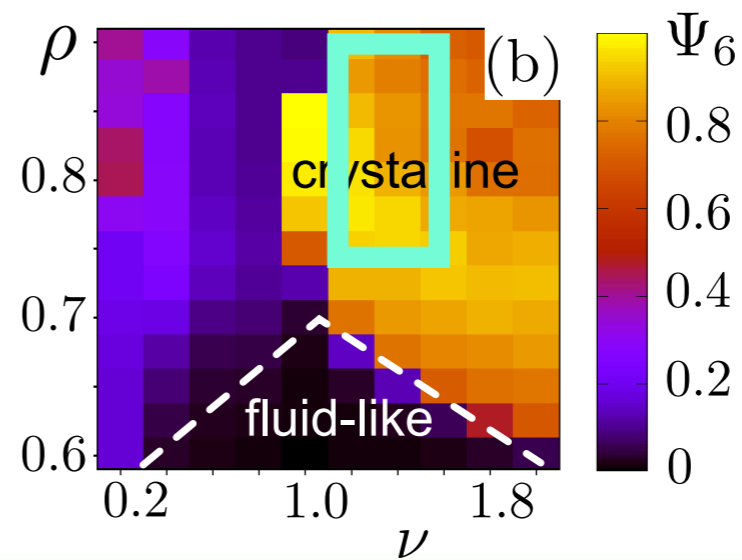
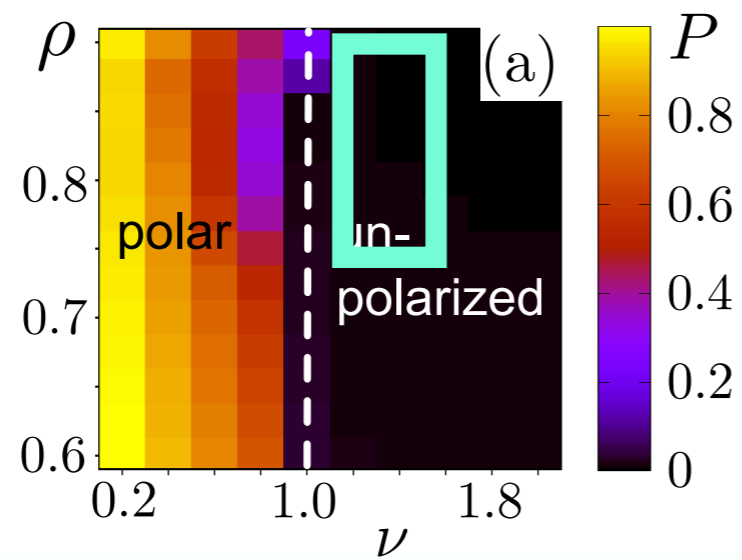

Simulation time = 5000

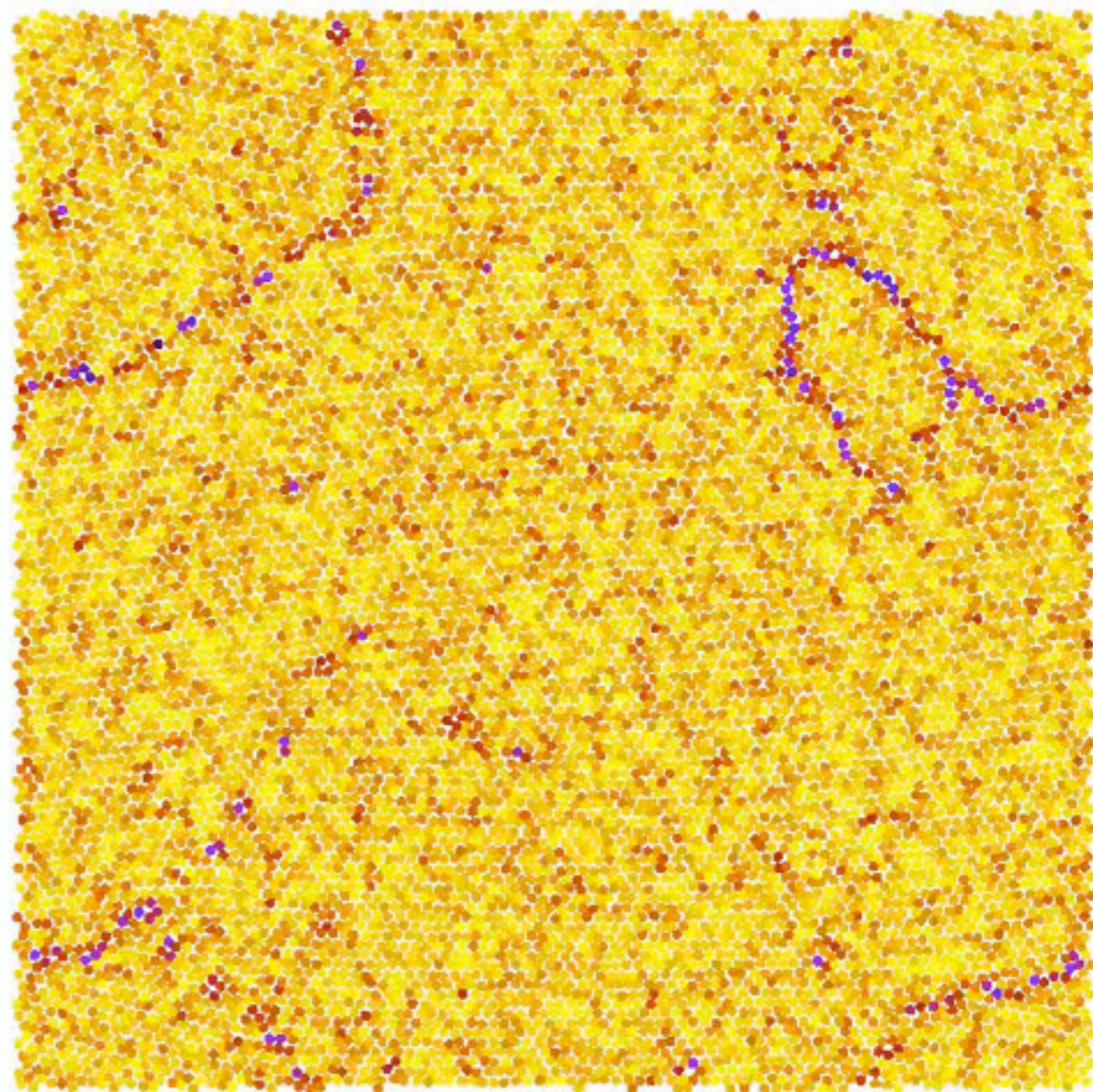
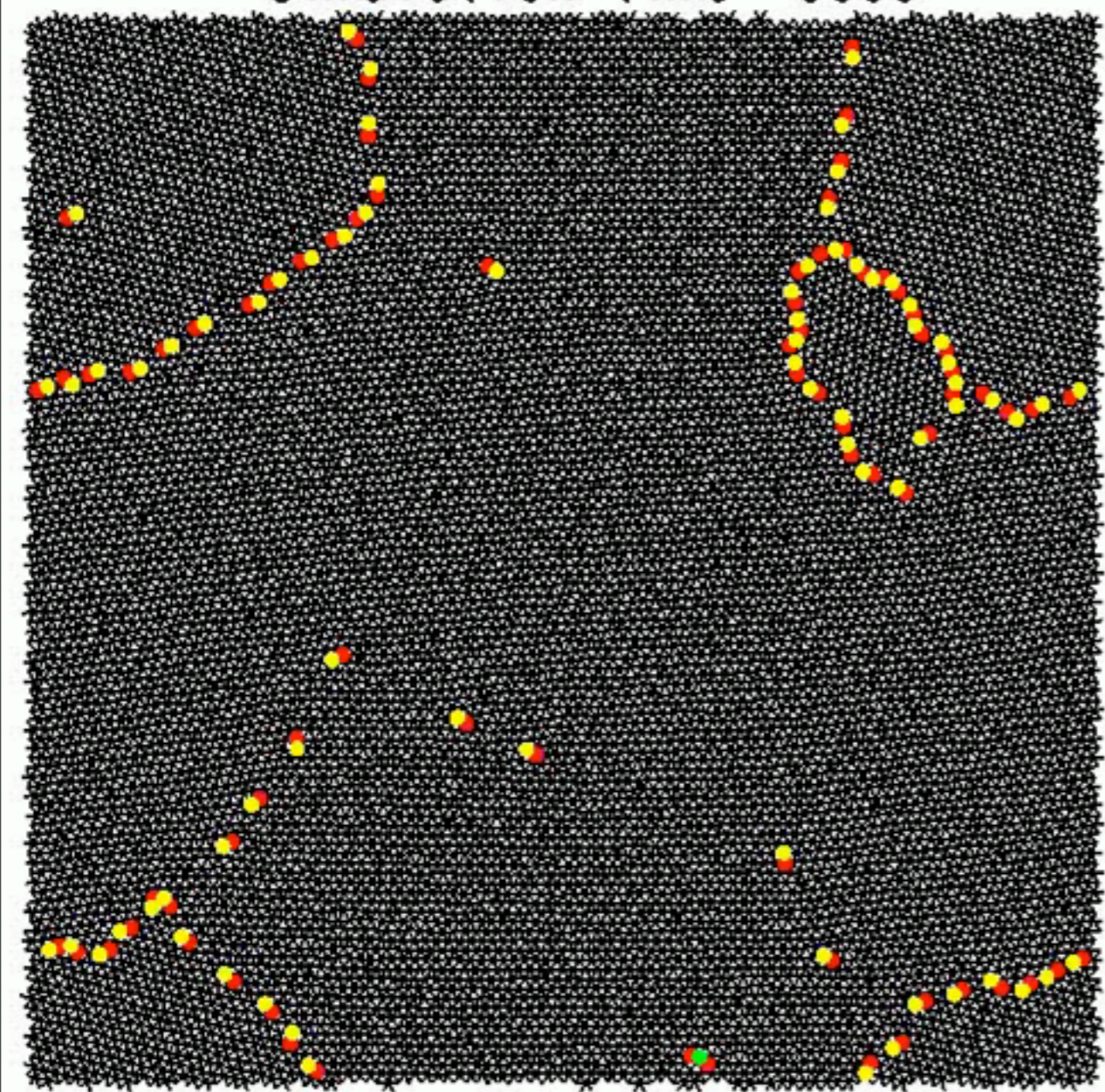

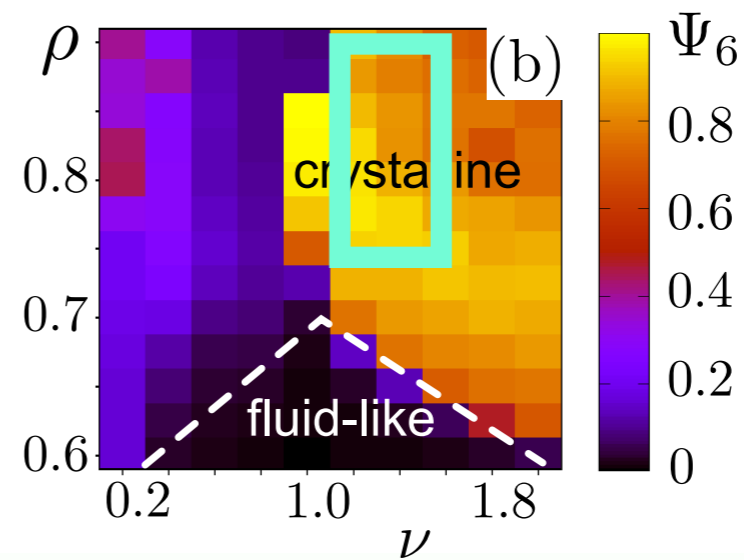
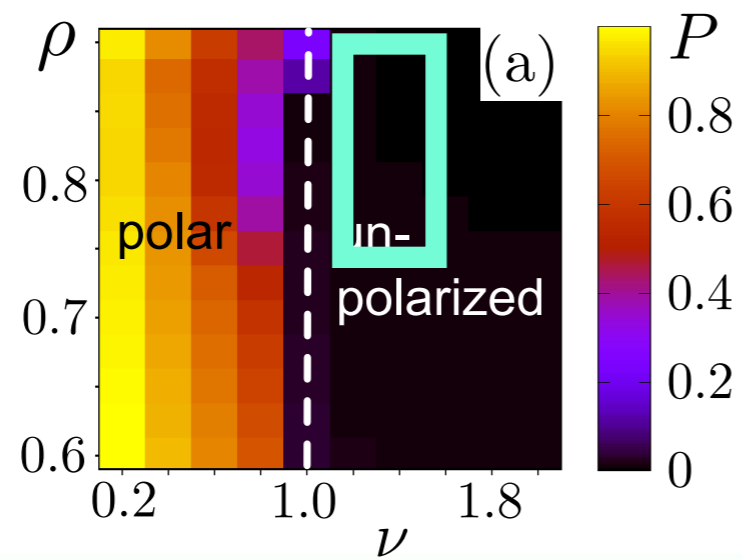

Simulation time = 5000

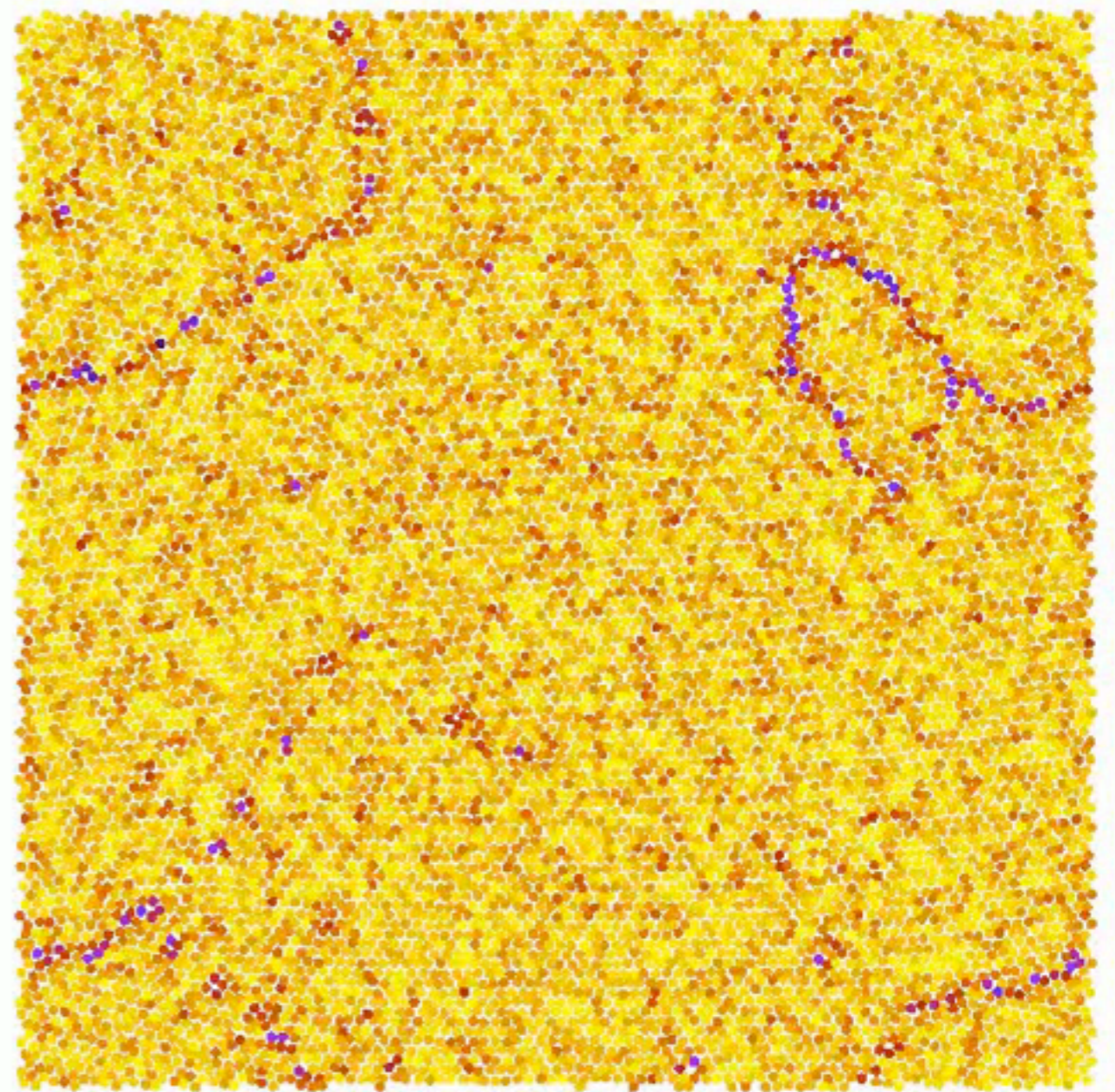
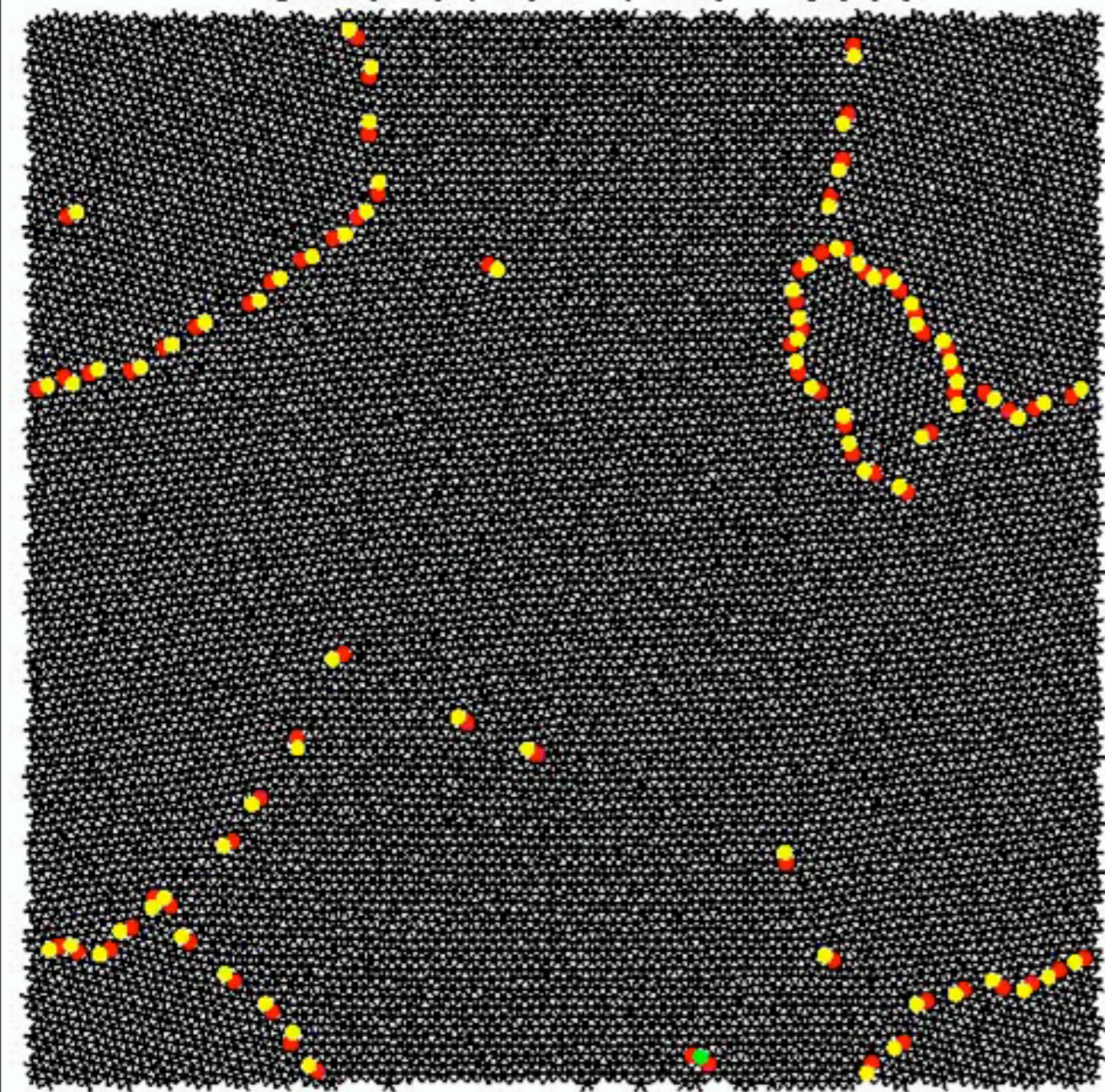

yes, but it take a looong time ...

# Defect-Mediated Phase Transitions in Active Soft Matter

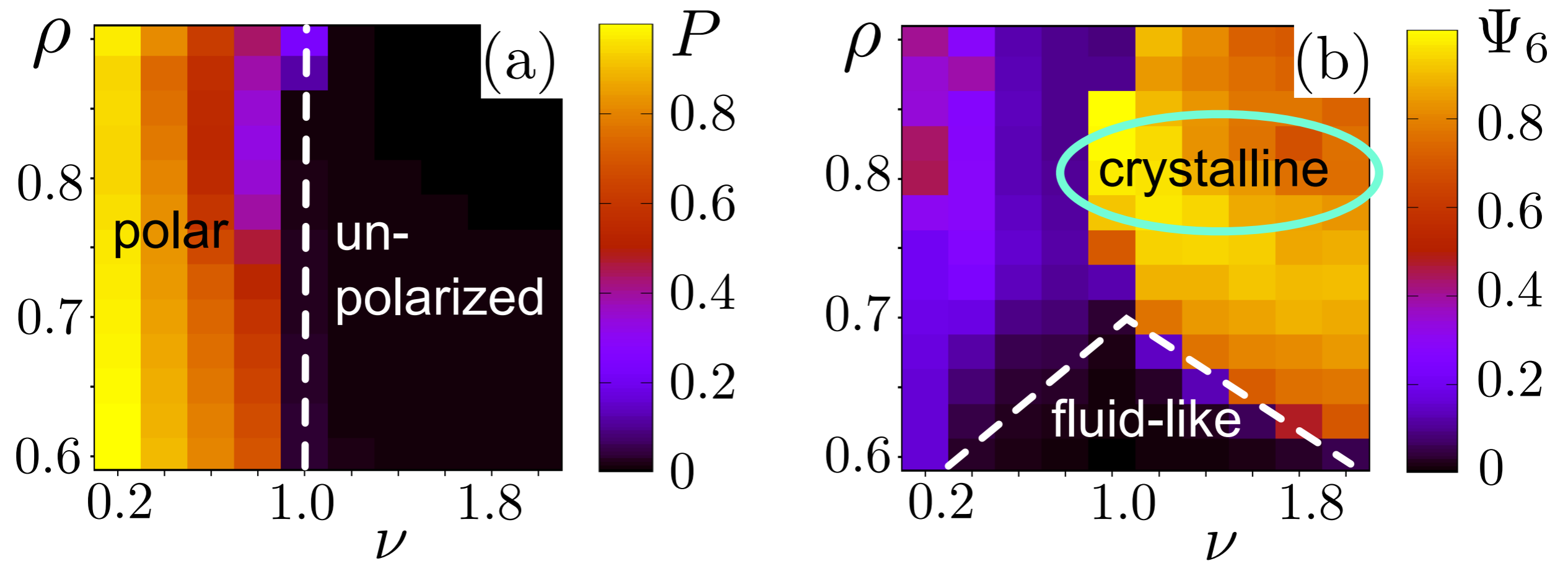

**Questions:**



# Defect-Mediated Phase Transitions in Active Soft Matter

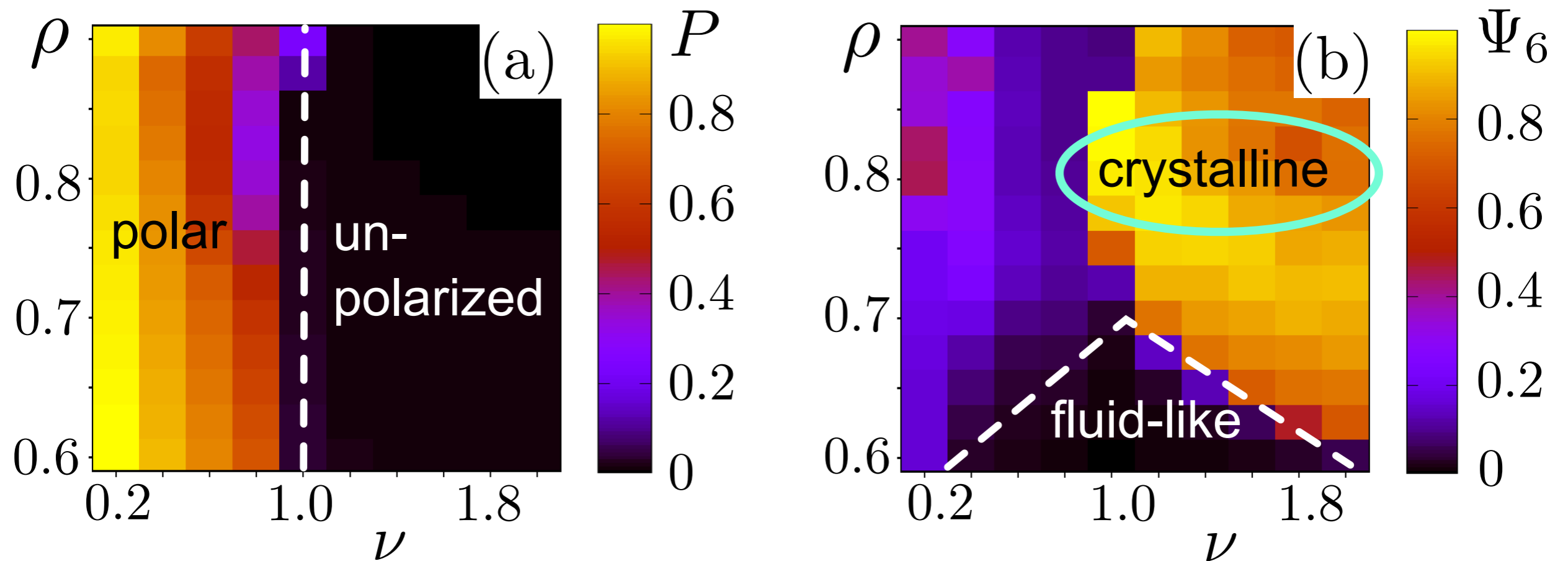

## Questions:

What is the degree of translational order in the “crystalline” regime?

# Defect-Mediated Phase Transitions in Active Soft Matter

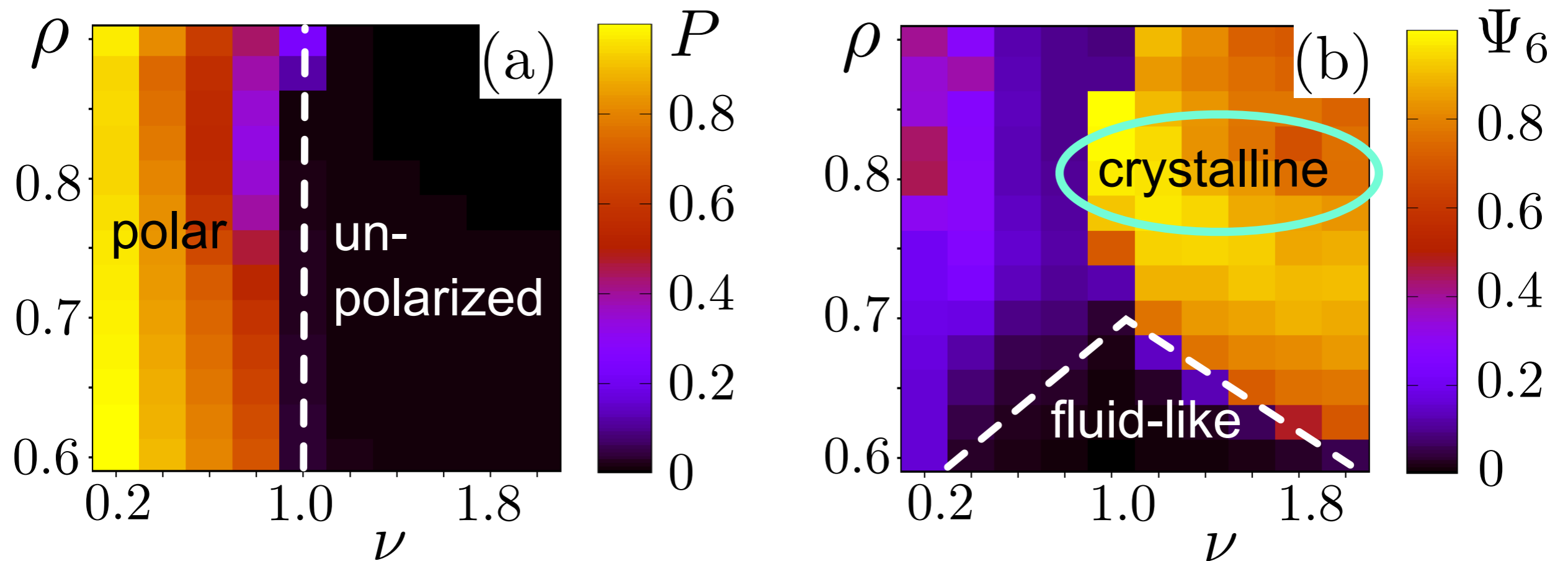

## Questions:

What is the degree of translational order in the “crystalline” regime?

What is the role of defects for the selection of states?



What is the degree of translational order in the “crystalline” regime?

What is the degree of translational order in the “crystalline” regime?

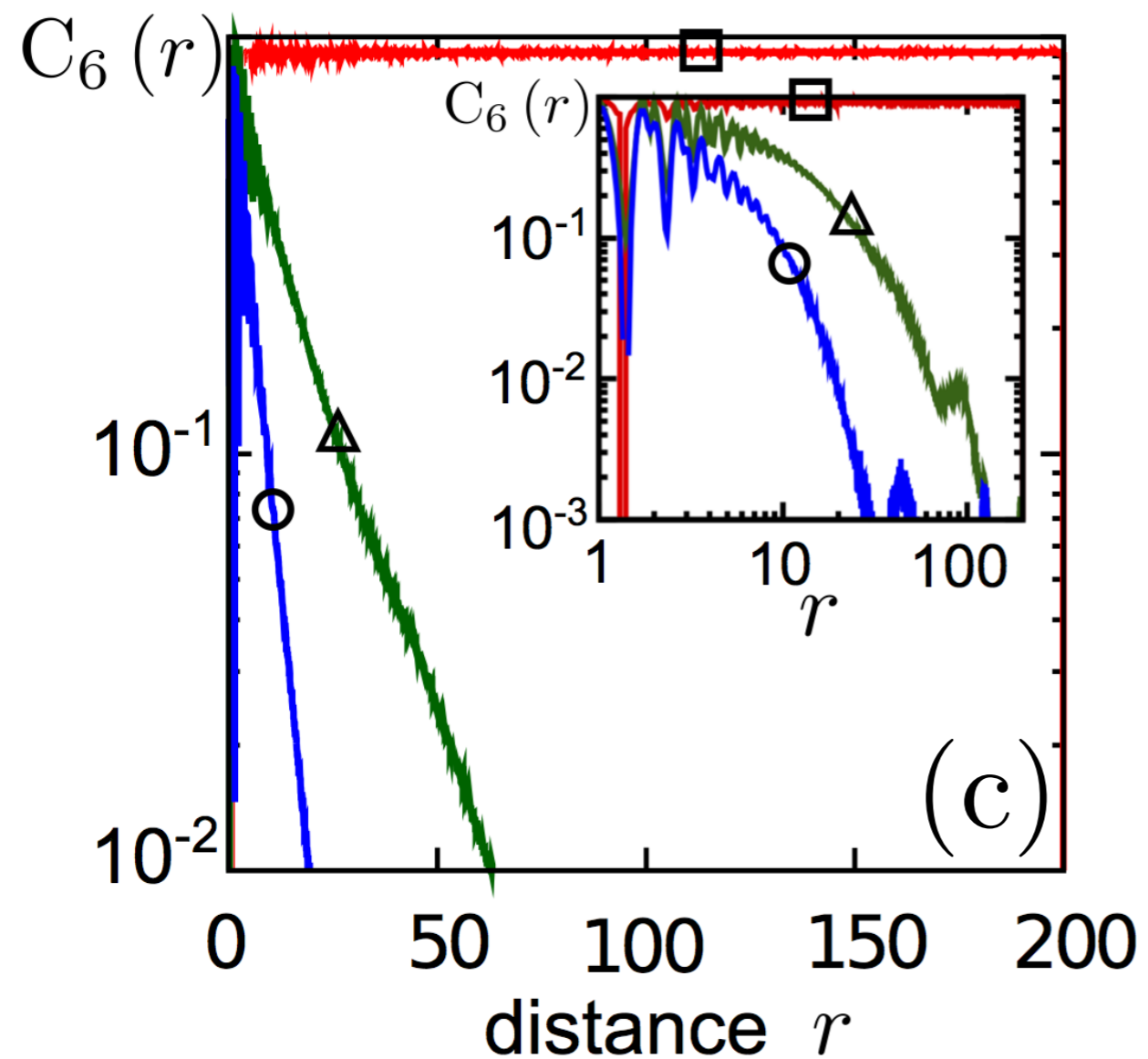

What is the degree of translational order in the “crystalline” regime?

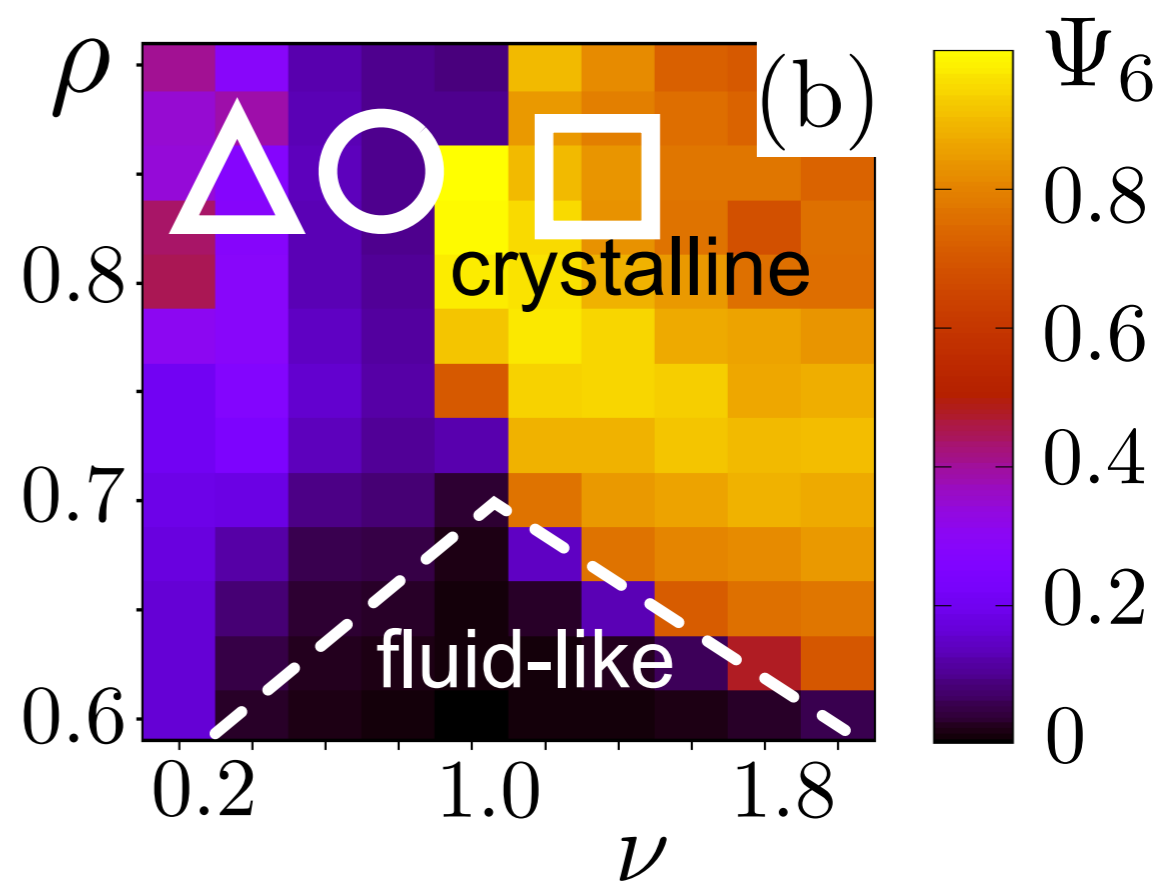
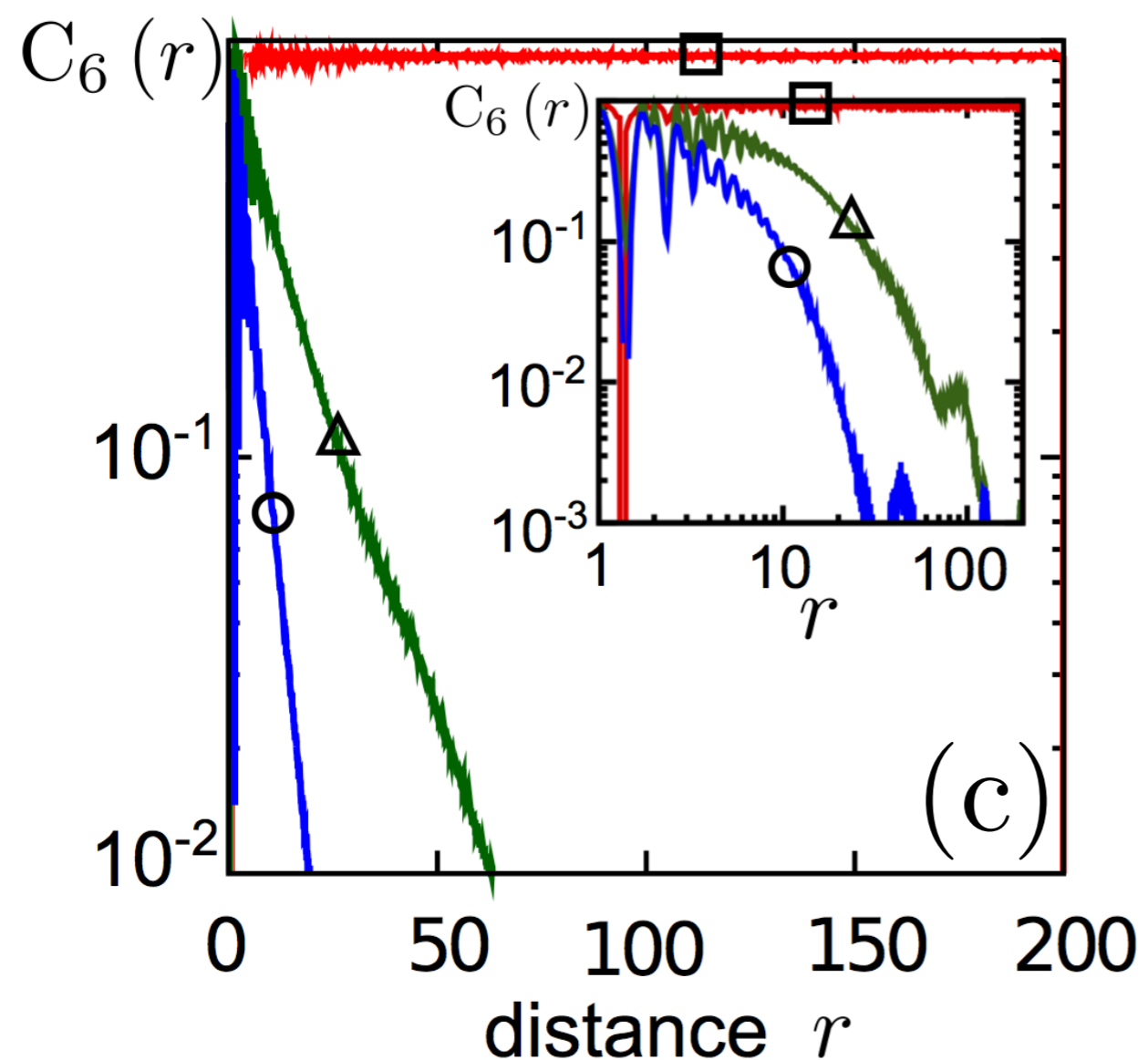

What is the degree of translational order in the “crystalline” regime?

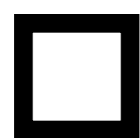
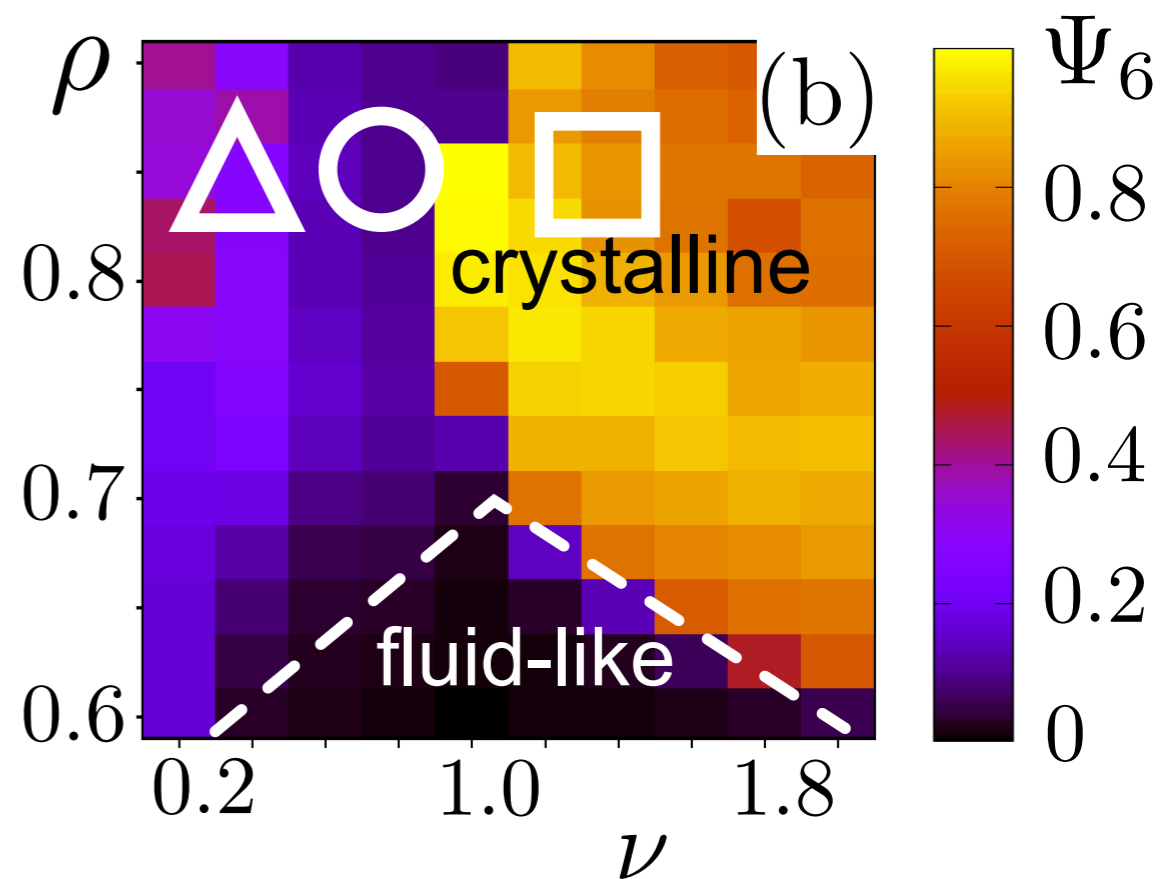
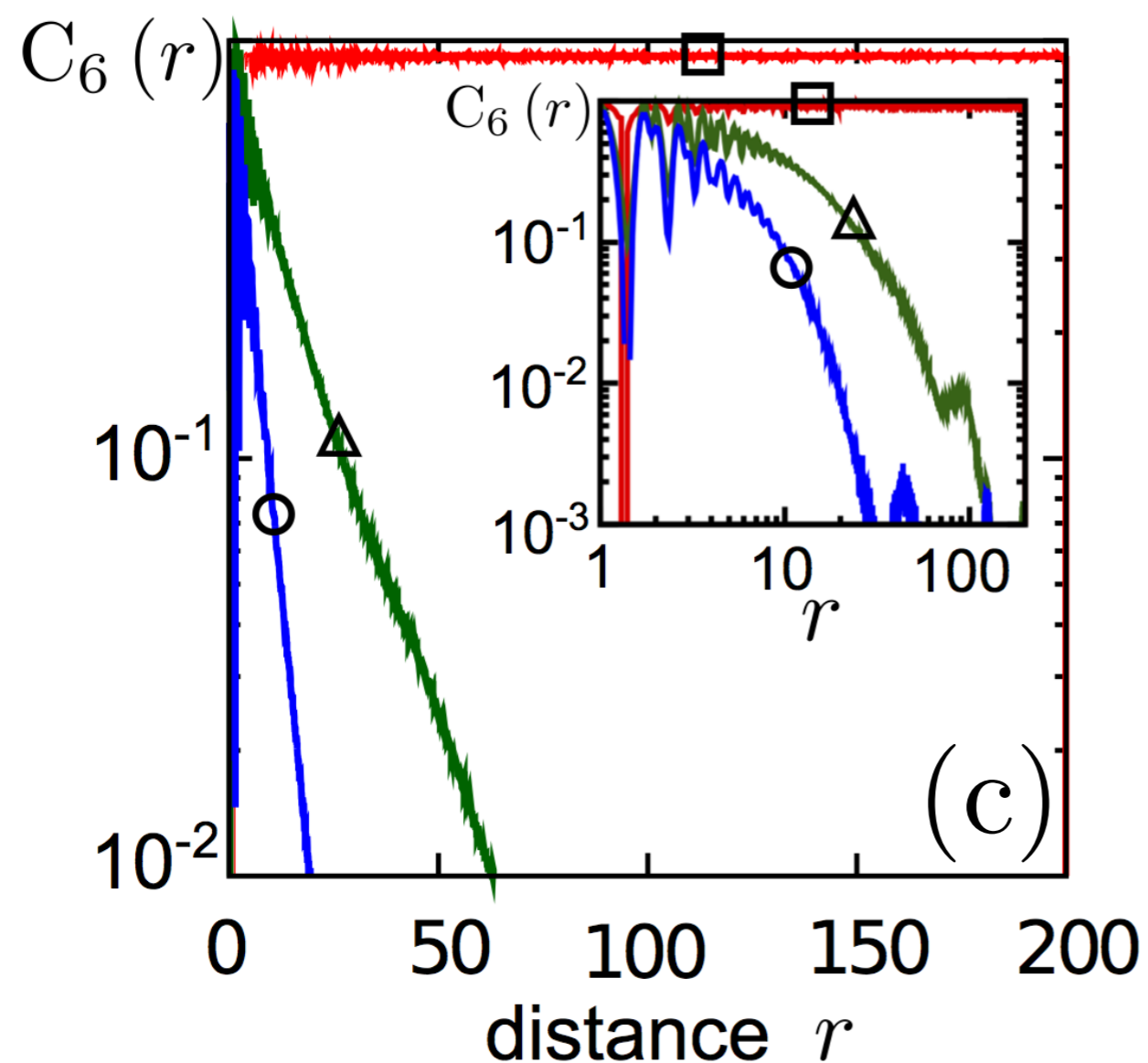

long-range hexatic order



short-range hexatic order in polycrystalline state(s)

What is the degree of translational order in the “crystalline” regime?

$$\Psi_{\vec{G},i} = e^{-i\vec{G}\cdot\vec{r}_i}$$

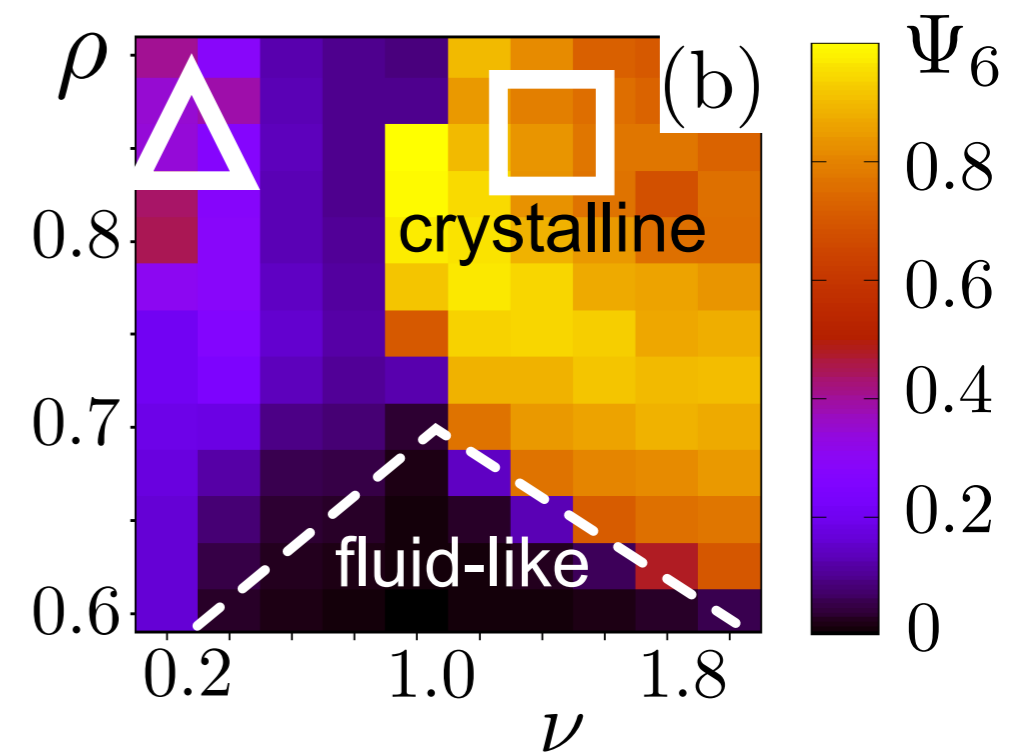

What is the degree of translational order in the “crystalline” regime?

$$\Psi_{\vec{G},i} = e^{-i \vec{G} \cdot \vec{r}_i}$$

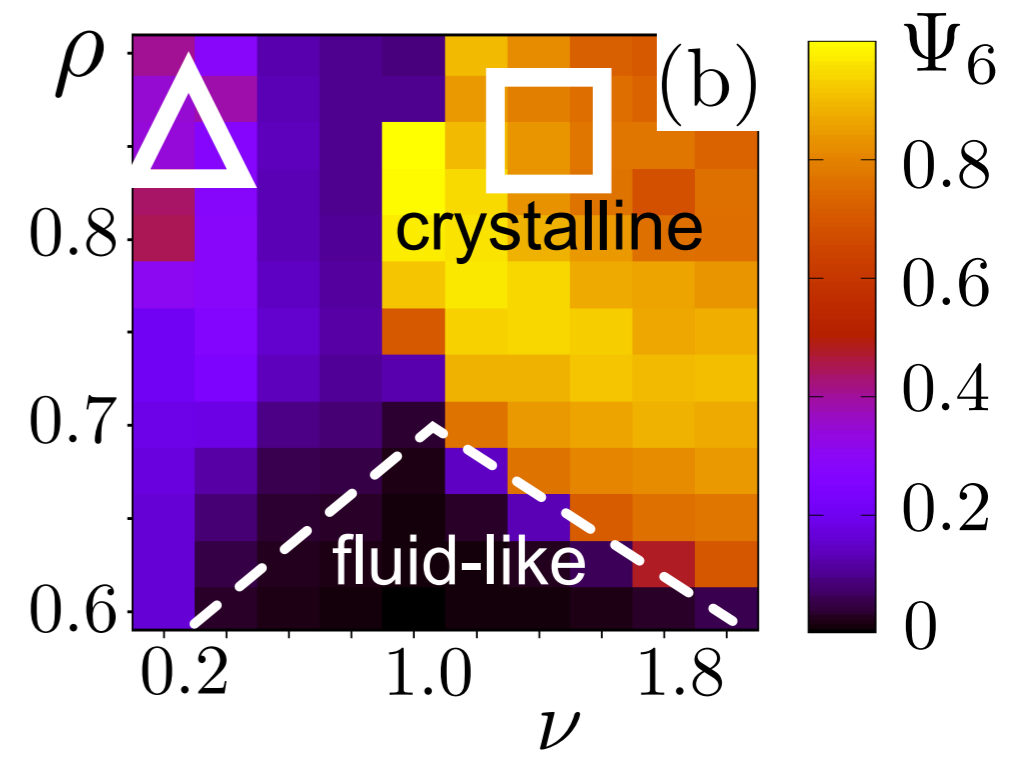
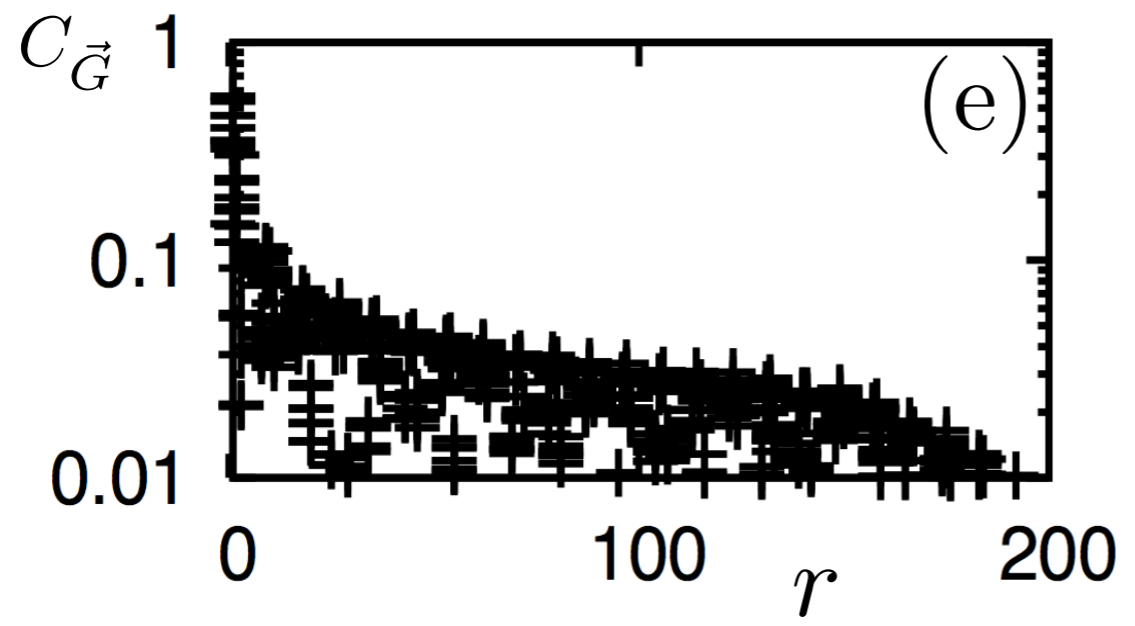
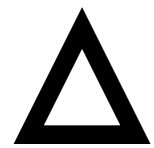



What is the degree of translational order in the “crystalline” regime?

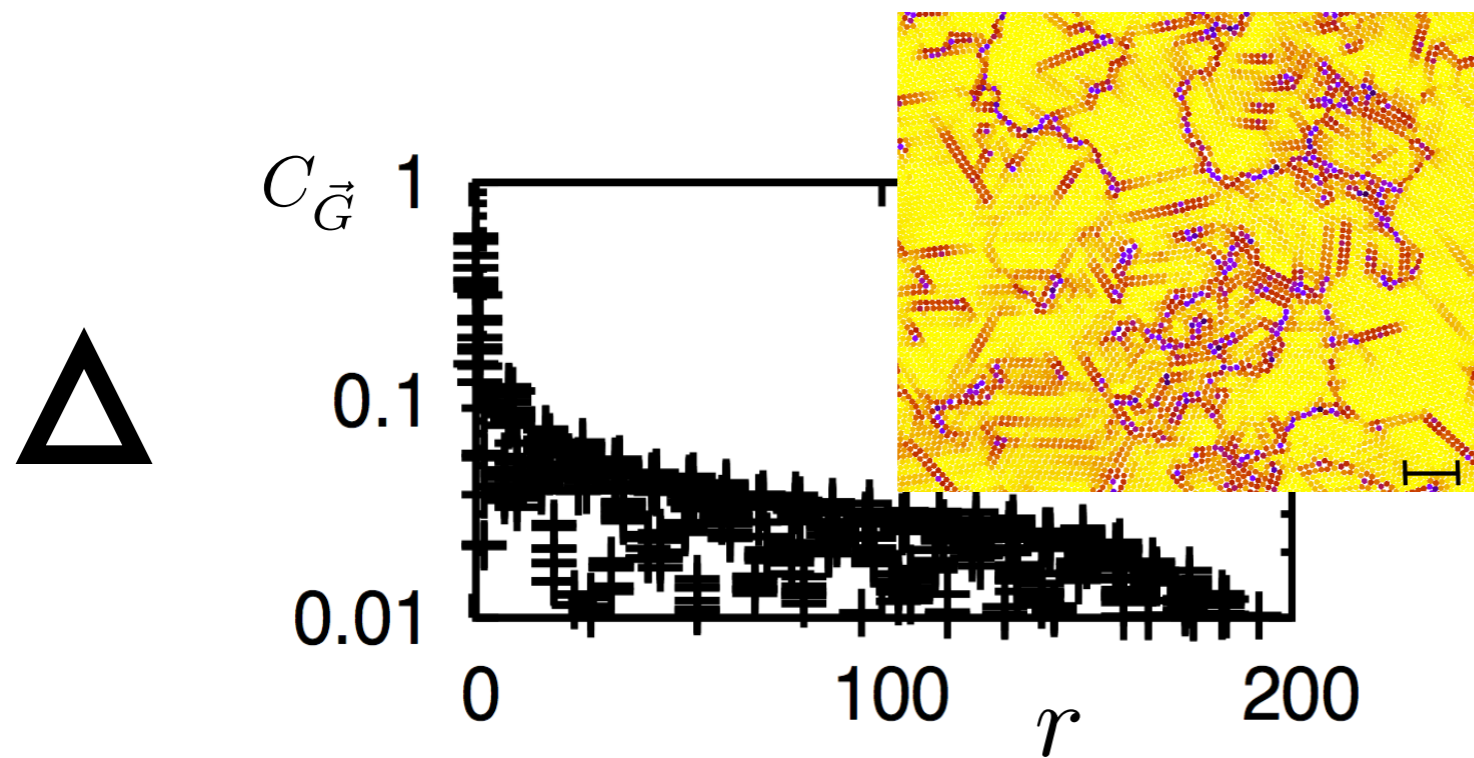

$$\Psi_{\vec{G},i} = e^{-i \vec{G} \cdot \vec{r}_i}$$

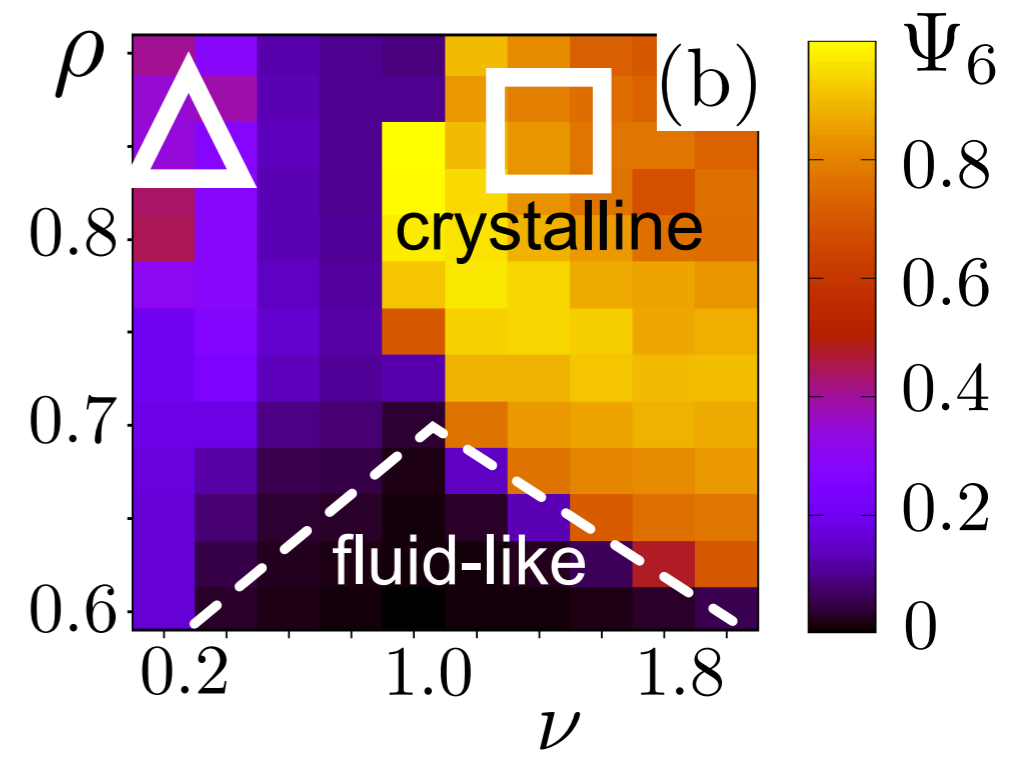

# What is the degree of translational order in the “crystalline” regime?

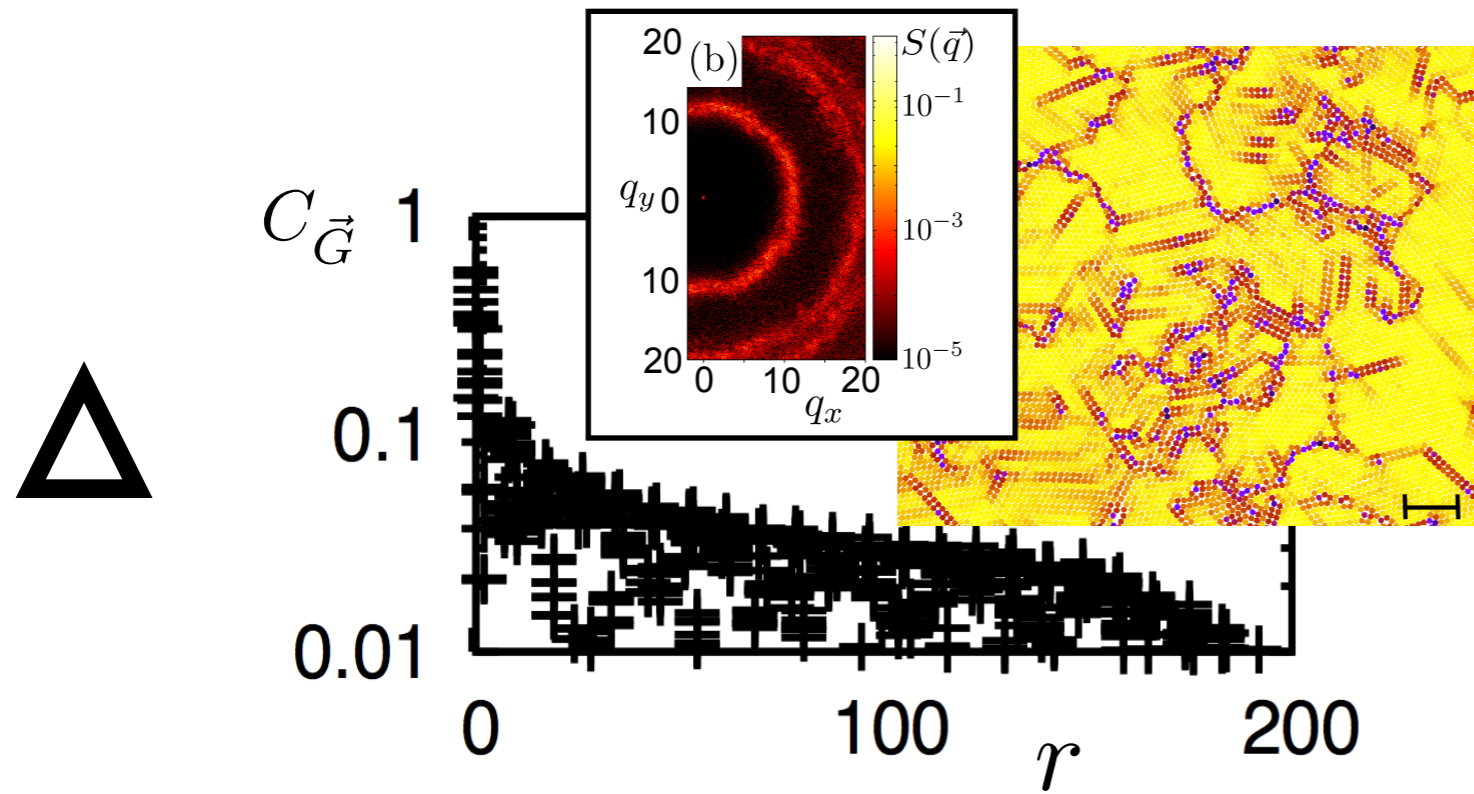

$$\Psi_{\vec{G},i} = e^{-i \vec{G} \cdot \vec{r}_i}$$

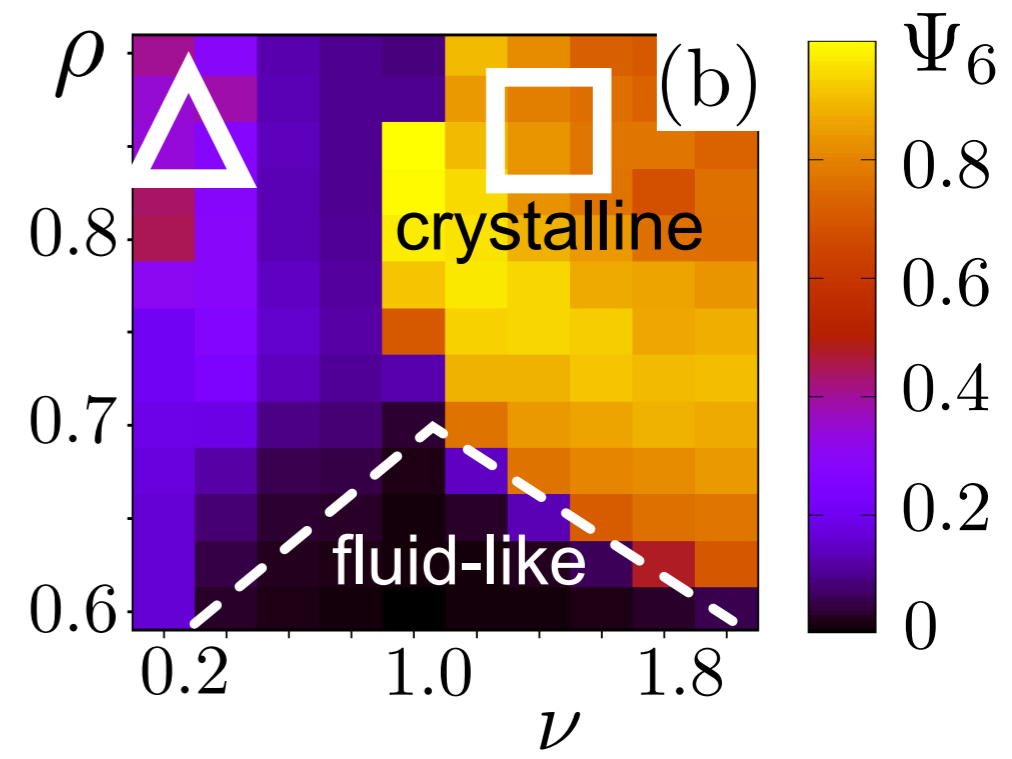

# What is the degree of translational order in the “crystalline” regime?

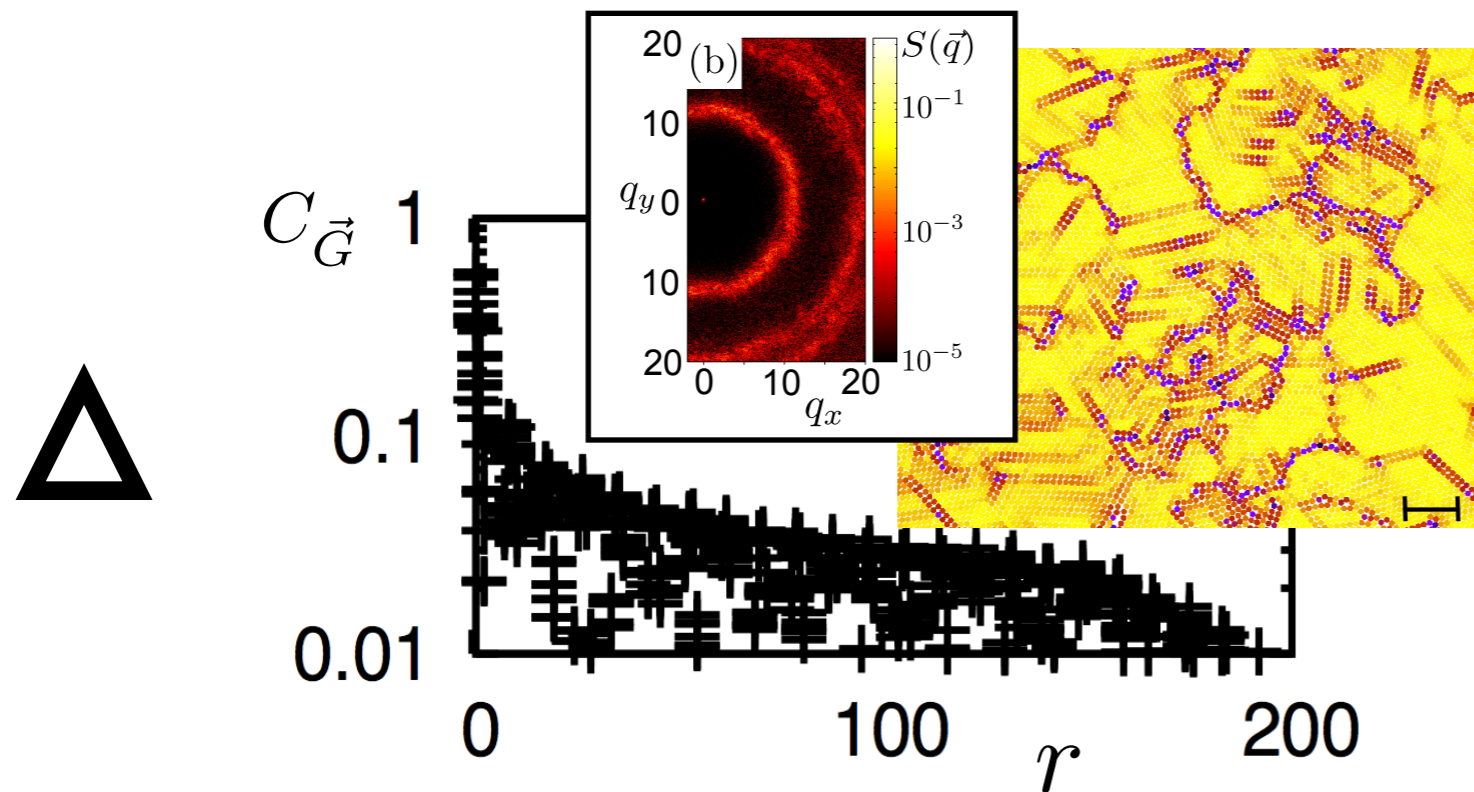

$$\Psi_{\vec{G},i} = e^{-i \vec{G} \cdot \vec{r}_i}$$

 short-range translational order

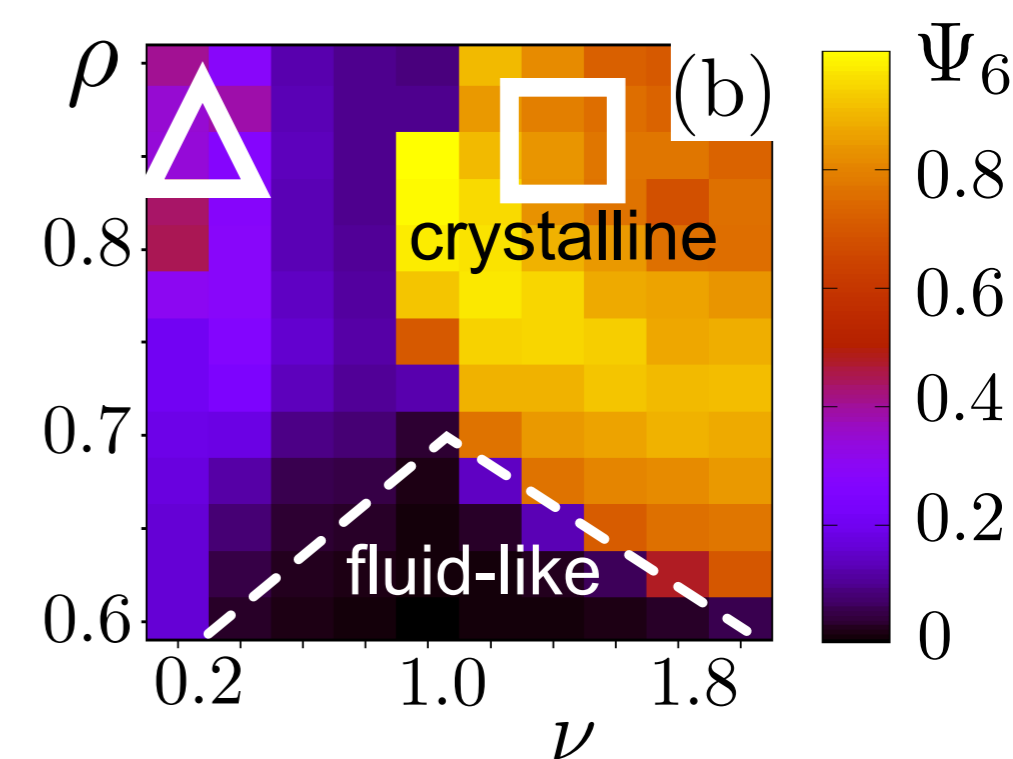

What is the degree of translational order in the “crystalline” regime?

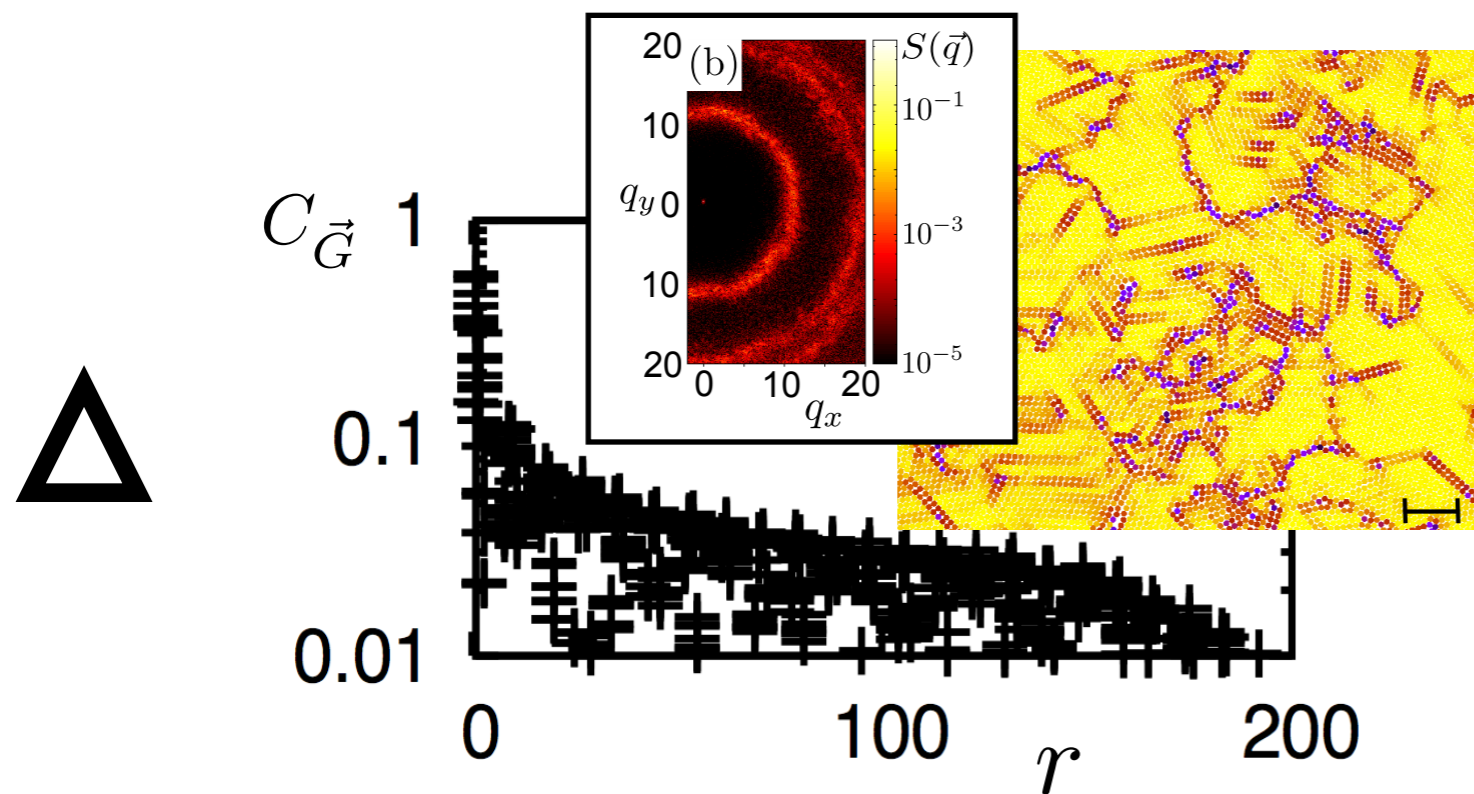

$\Psi_{\vec{G},i} = e^{-i\vec{G}\cdot\vec{r}_i}$

short-range translational order

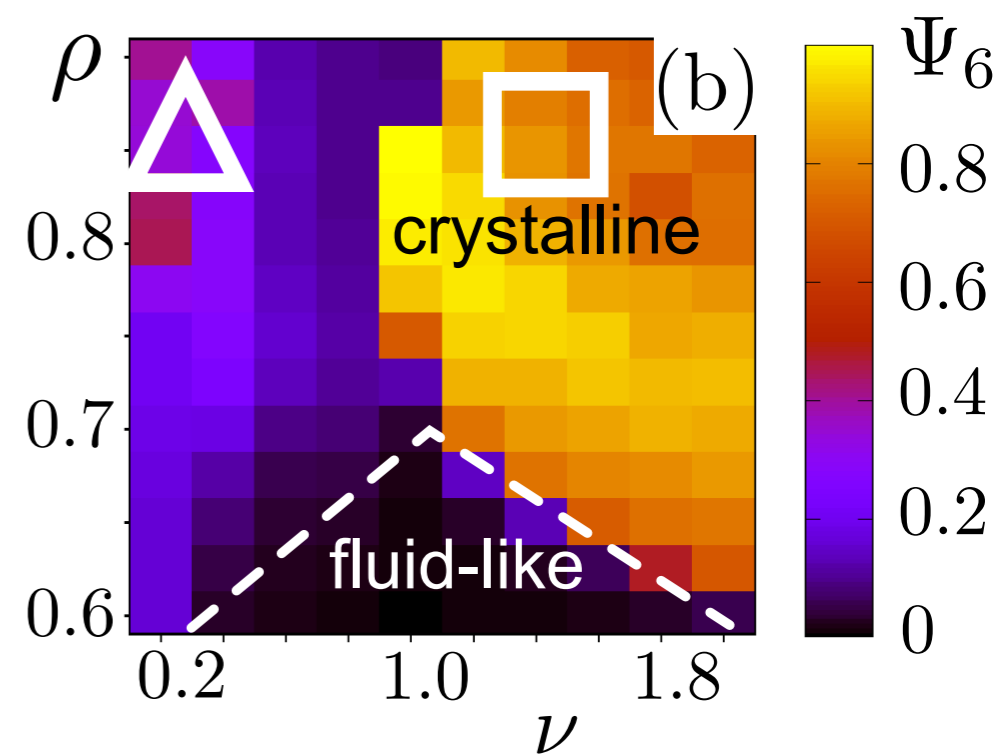
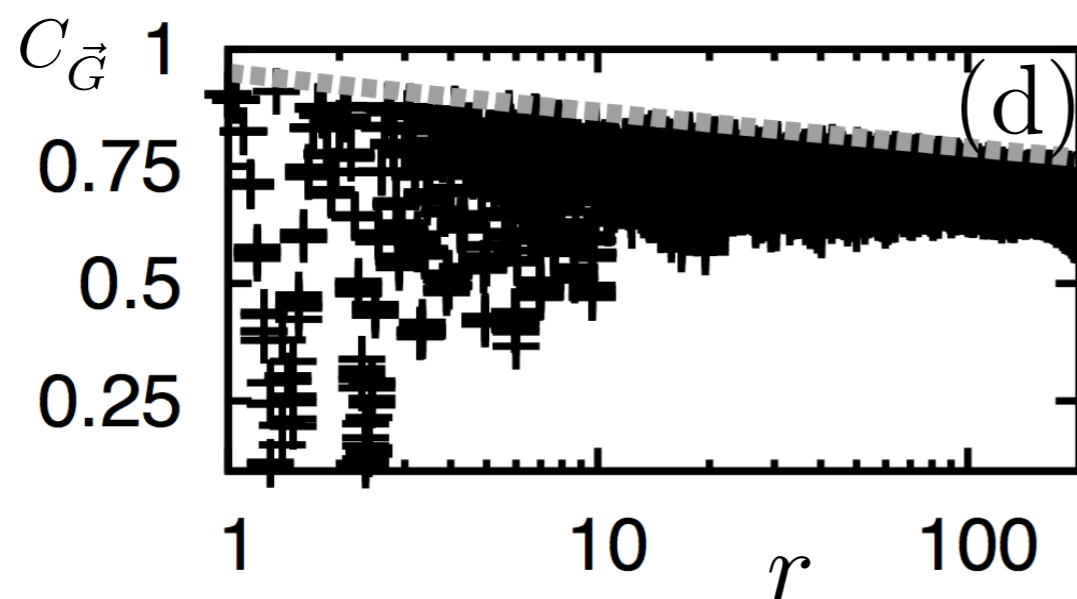
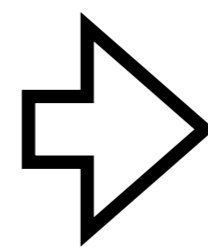
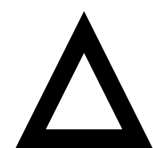

What is the degree of translational order in the “crystalline” regime?

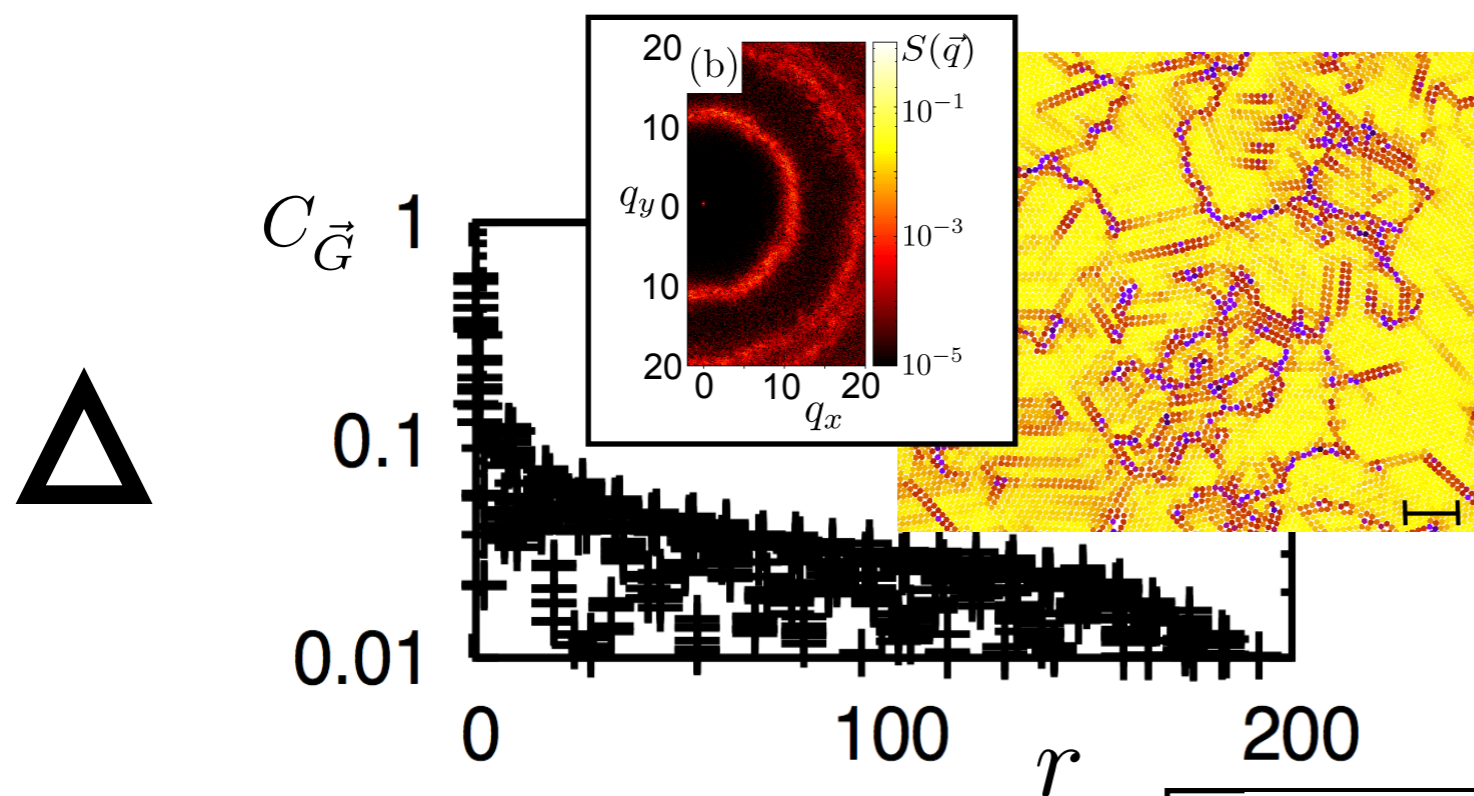

$$\Psi_{\vec{G},i} = e^{-i \vec{G} \cdot \vec{r}_i}$$

short-range translational order

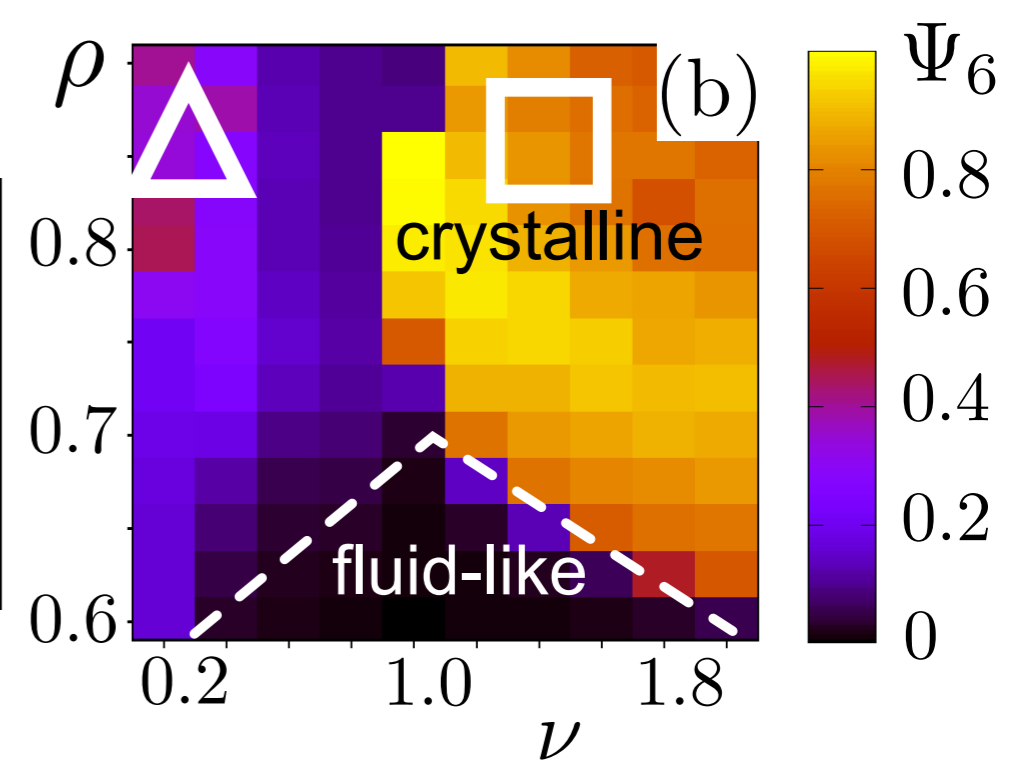
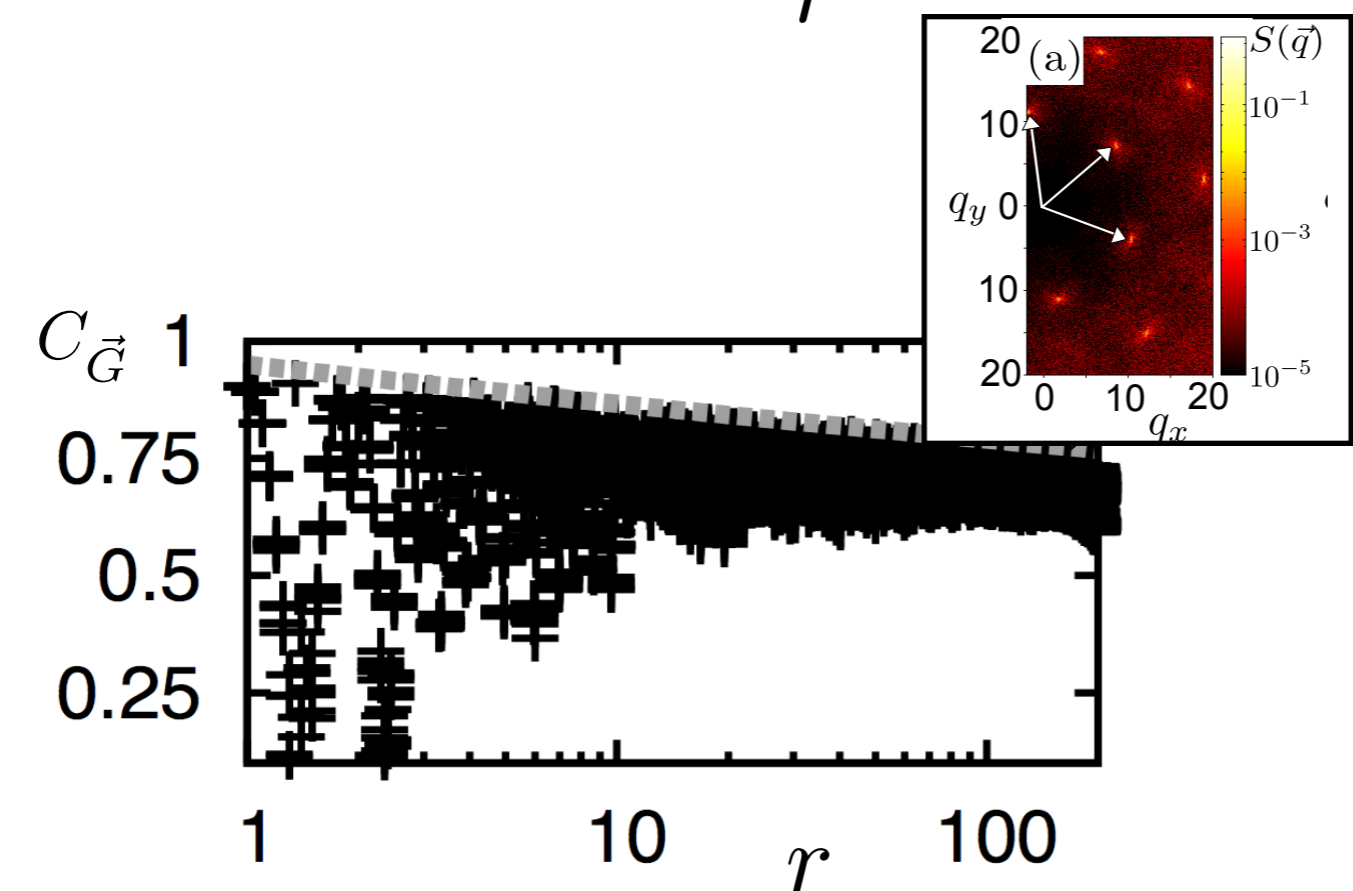
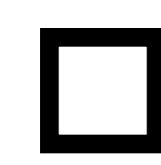
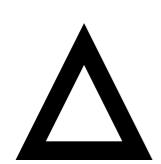

What is the degree of translational order in the “crystalline” regime?

$$\Psi_{\vec{G},i} = e^{-i \vec{G} \cdot \vec{r}_i}$$

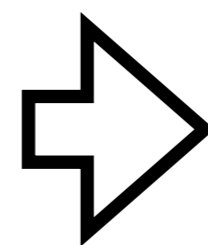
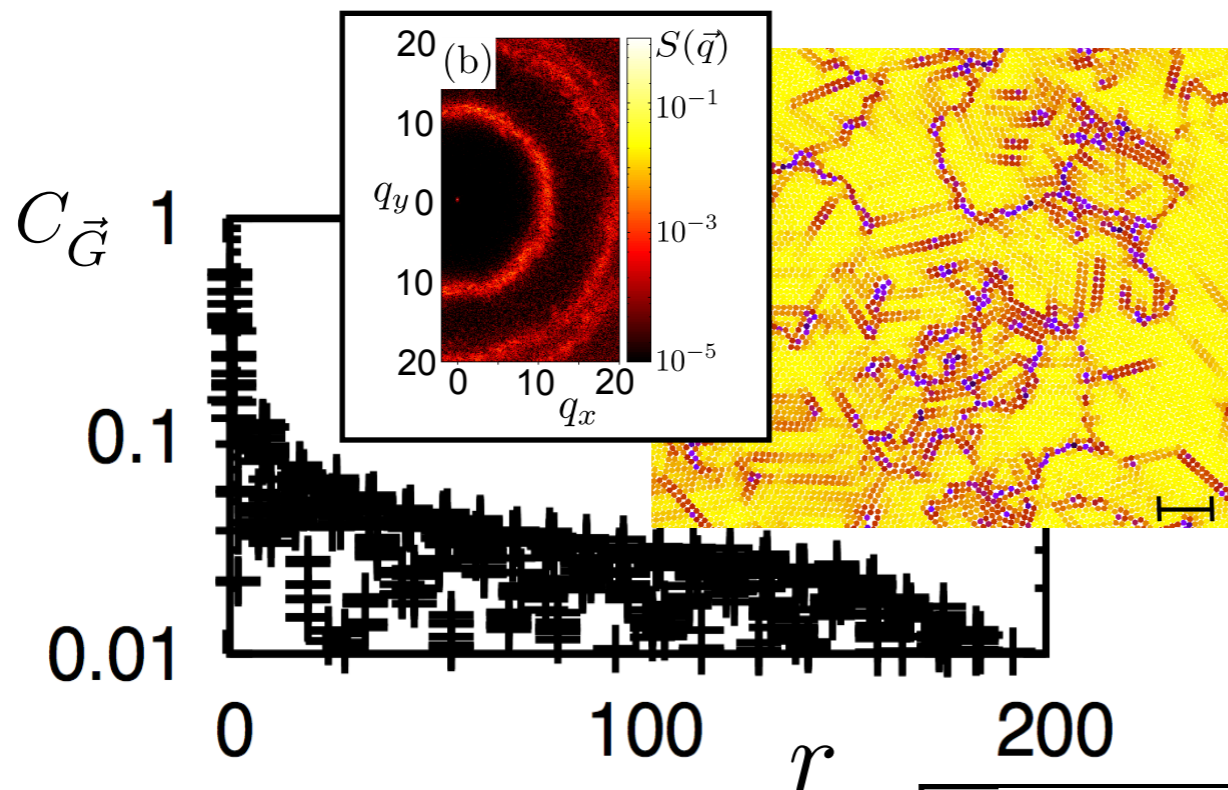
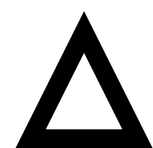

short-range translational order

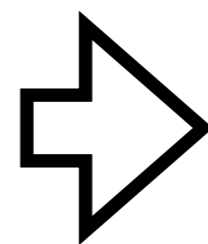
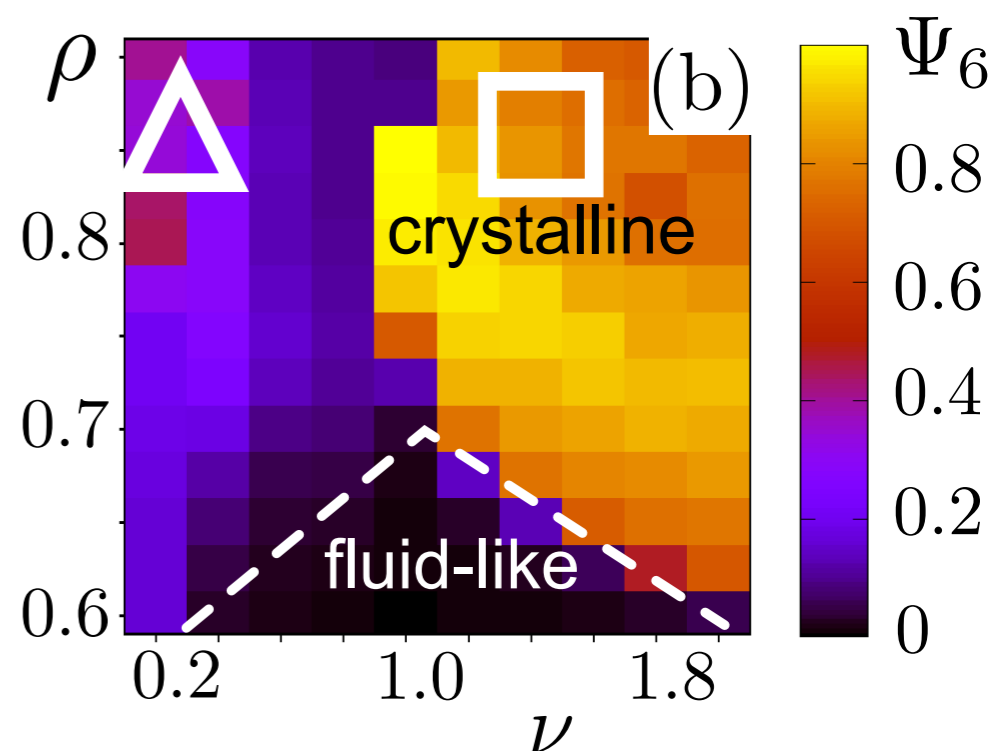
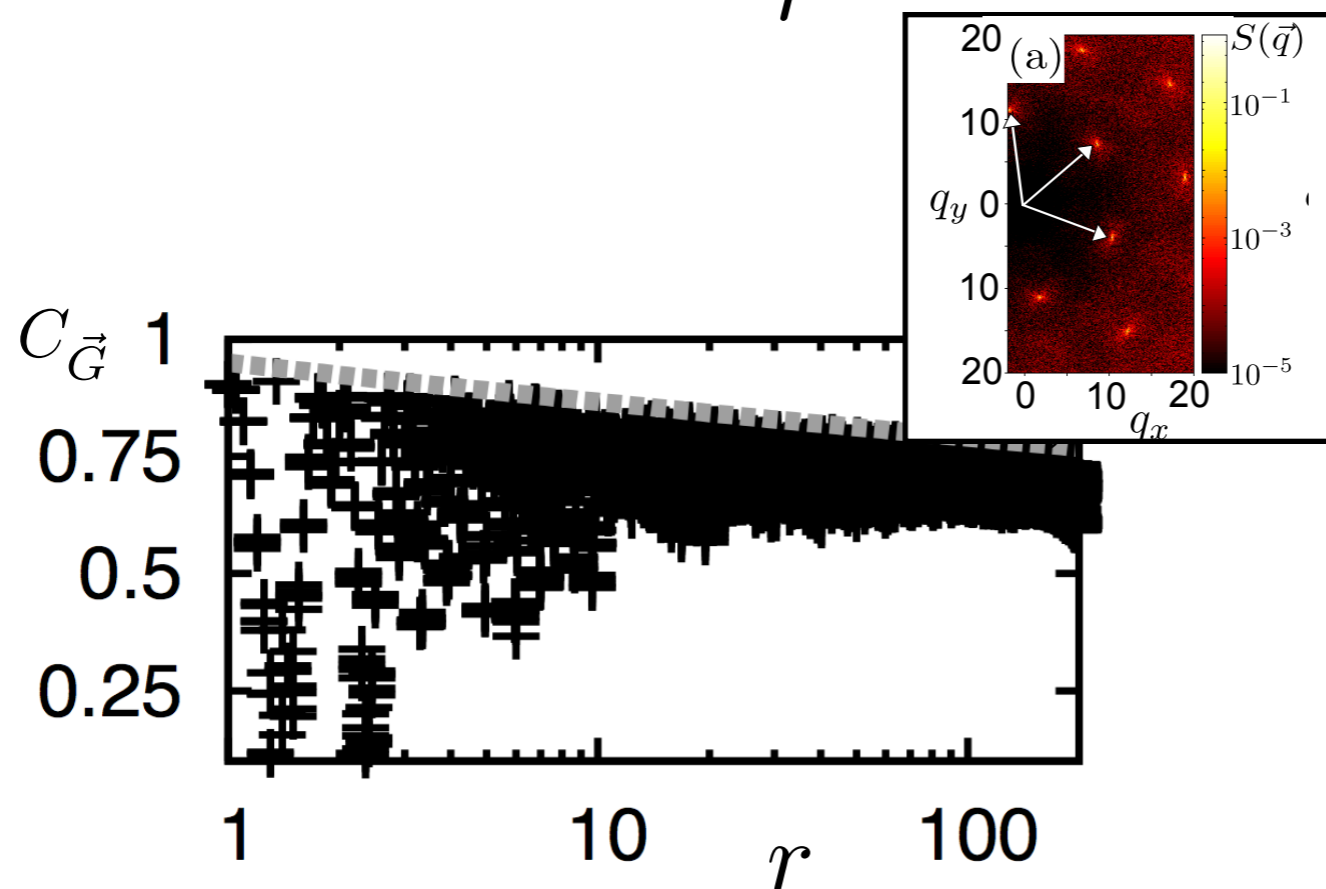
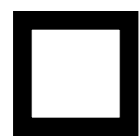

quasi long-range translational order; “active crystal”

# What is the role of defects for the selection of the states?

$d =$  defect fraction

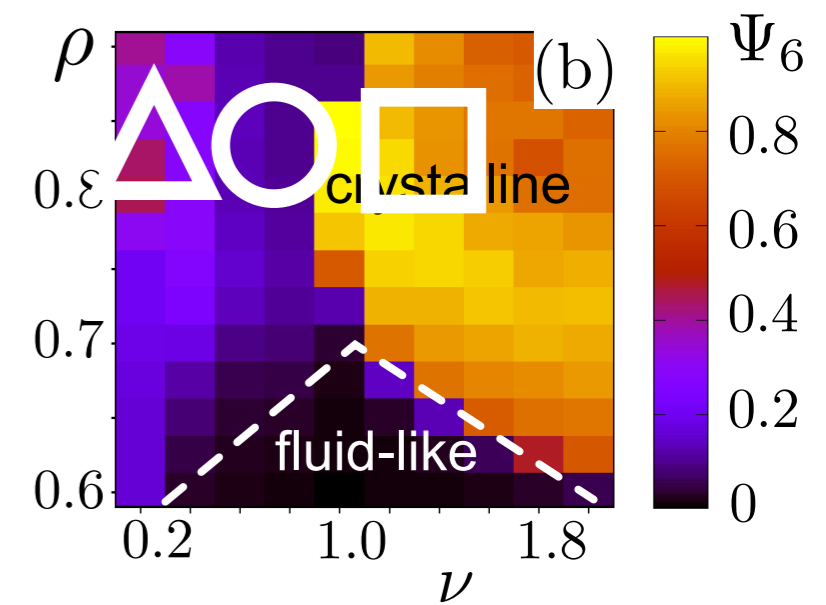

# What is the role of defects for the selection of the states?

$d$  = defect fraction

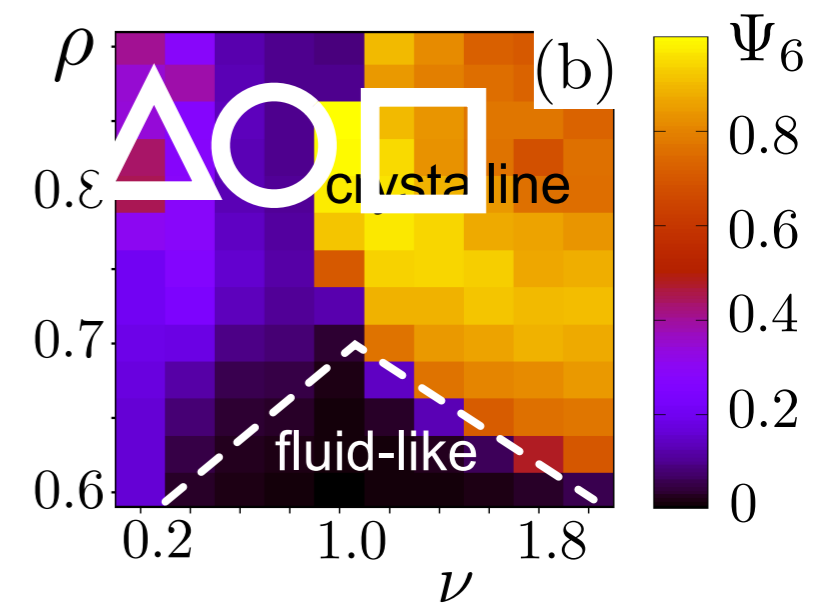
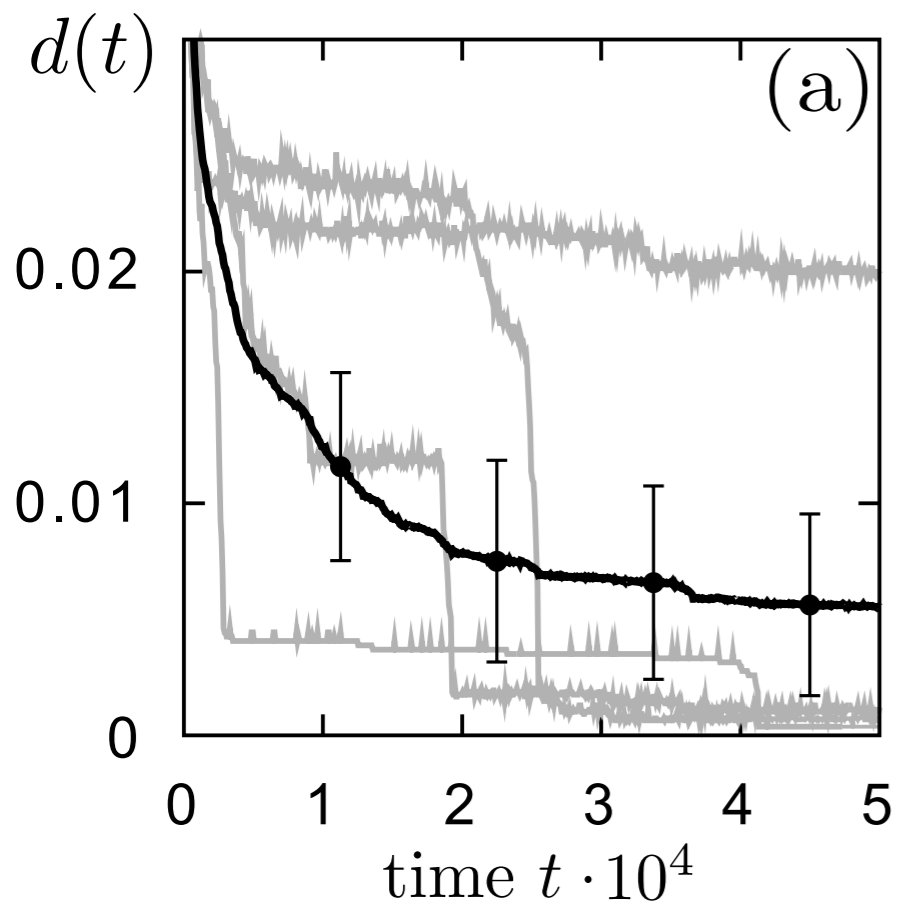
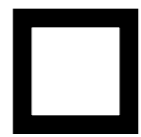



# What is the role of defects for the selection of the states?

$d =$  defect fraction

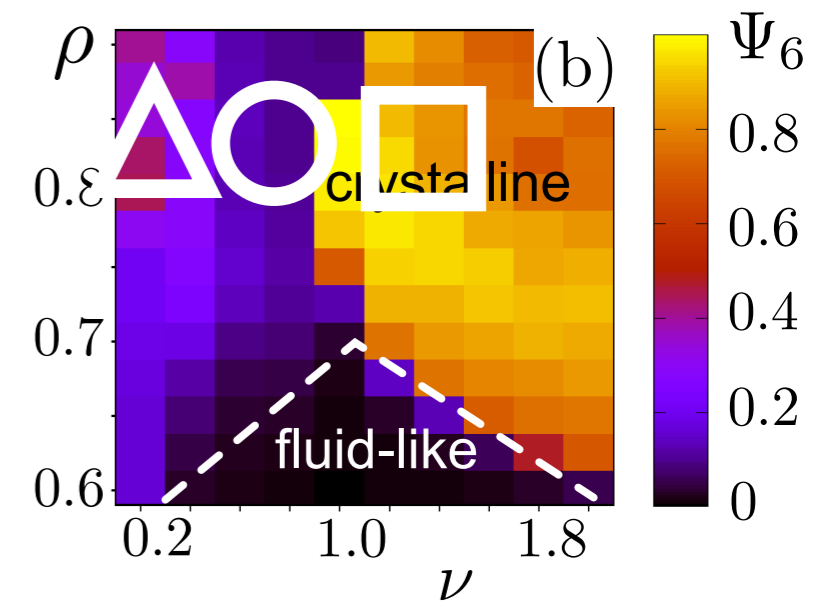
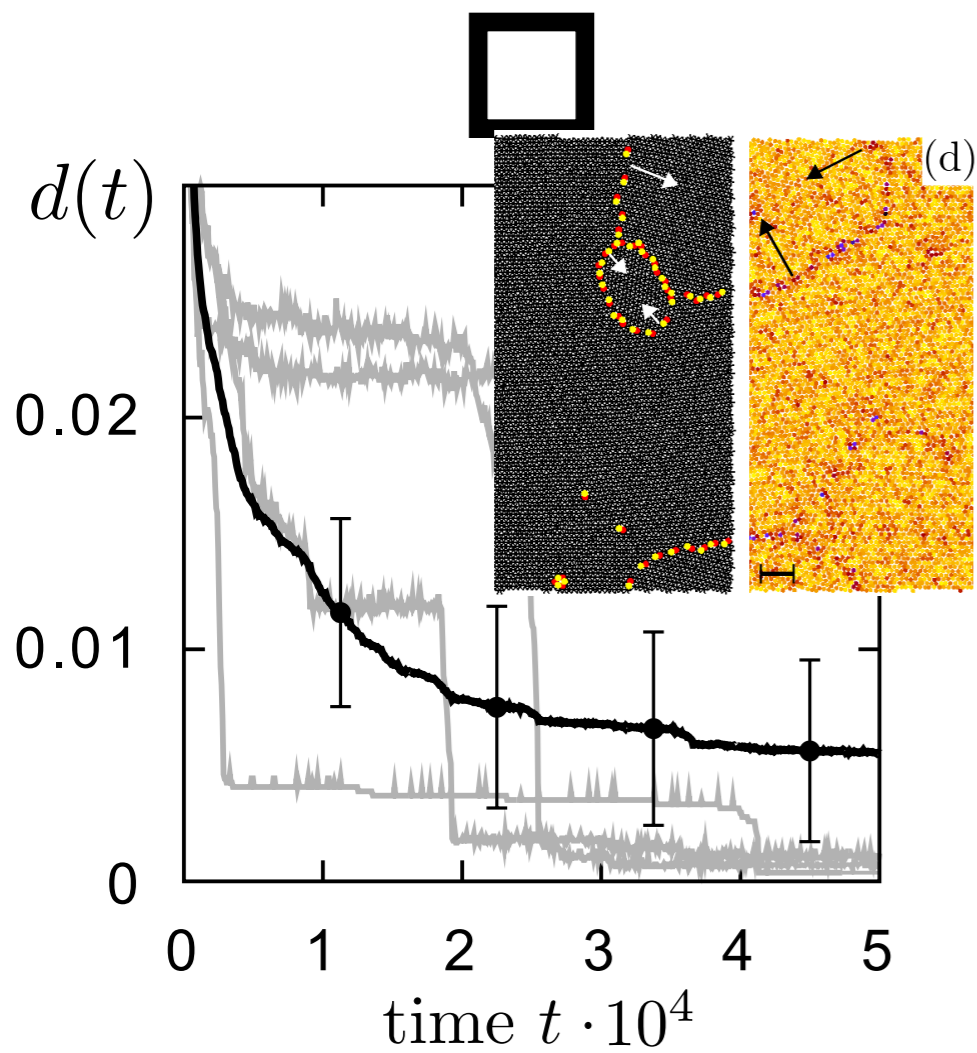

# What is the role of defects for the selection of the states?

$d$  = defect fraction

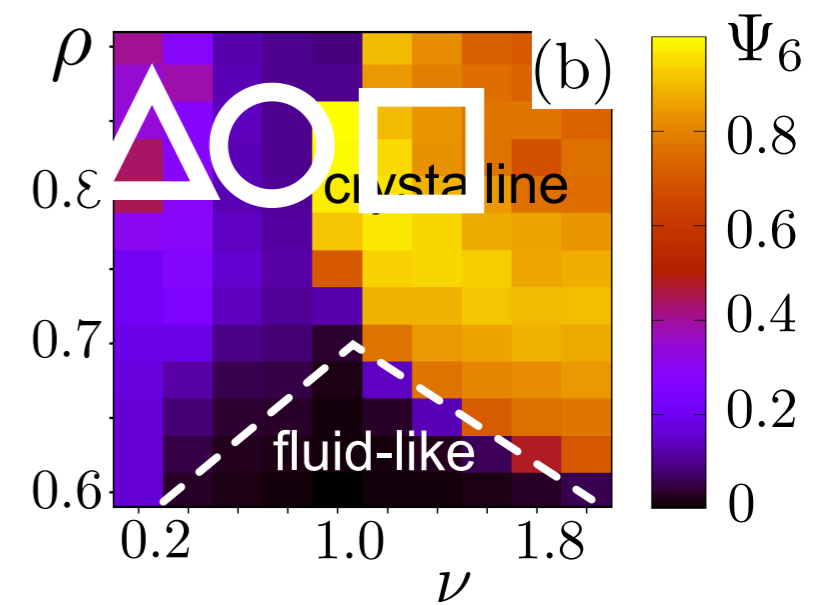
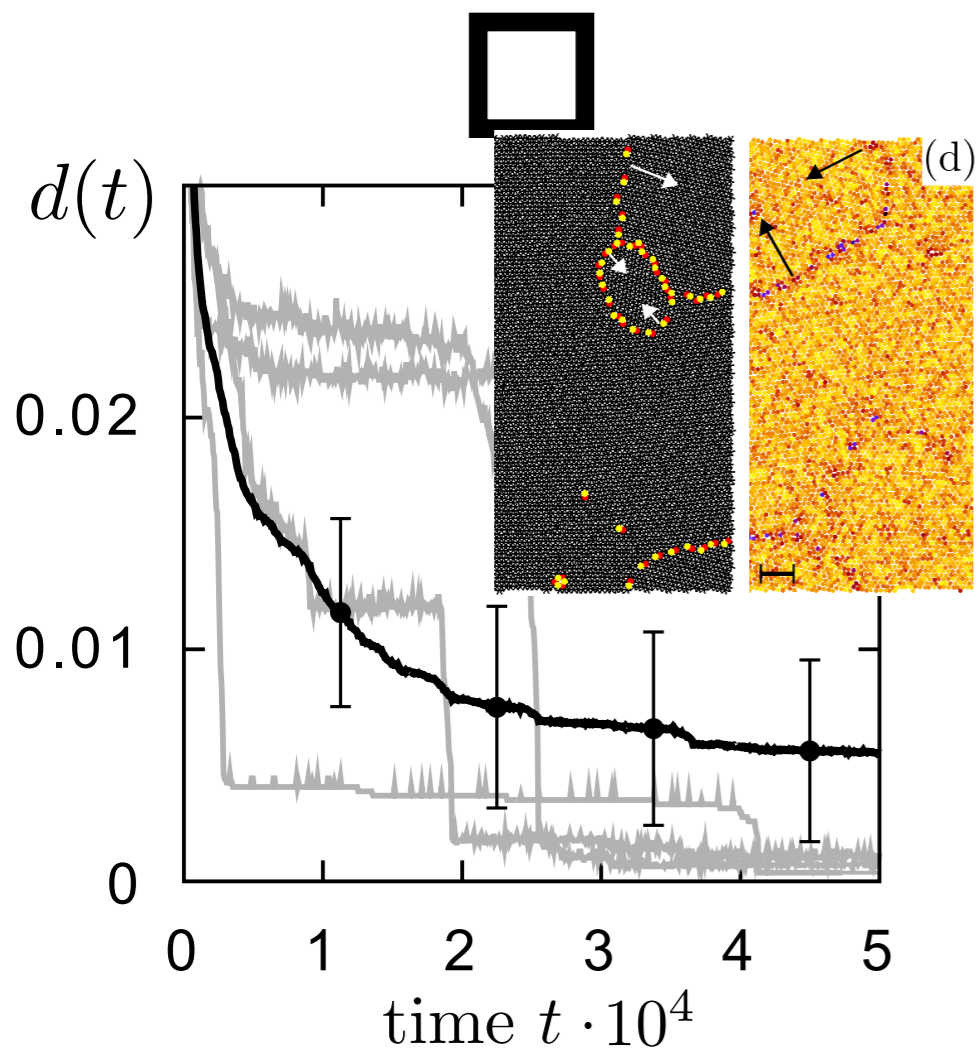

defects vanish out of the system !!!  $d(t) \rightarrow 0$

# What is the role of defects for the selection of the states?

$d$  = defect fraction

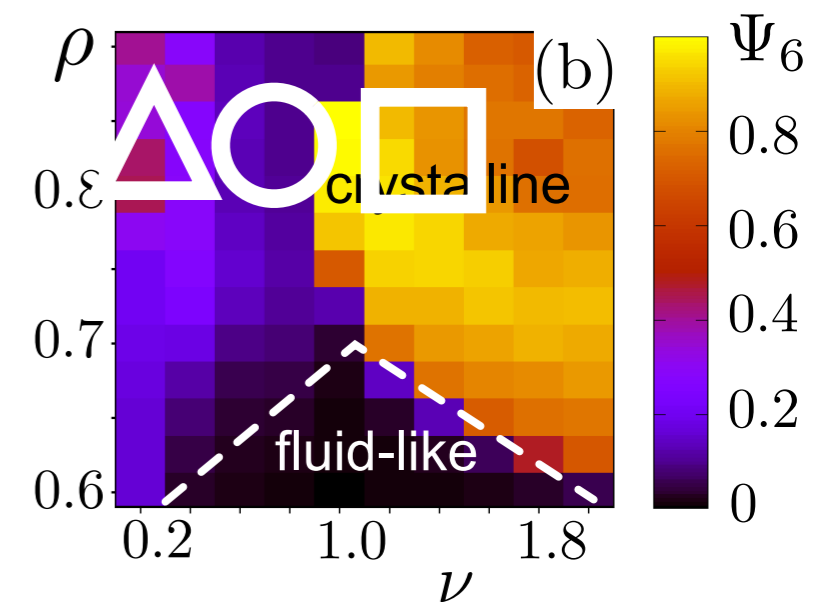
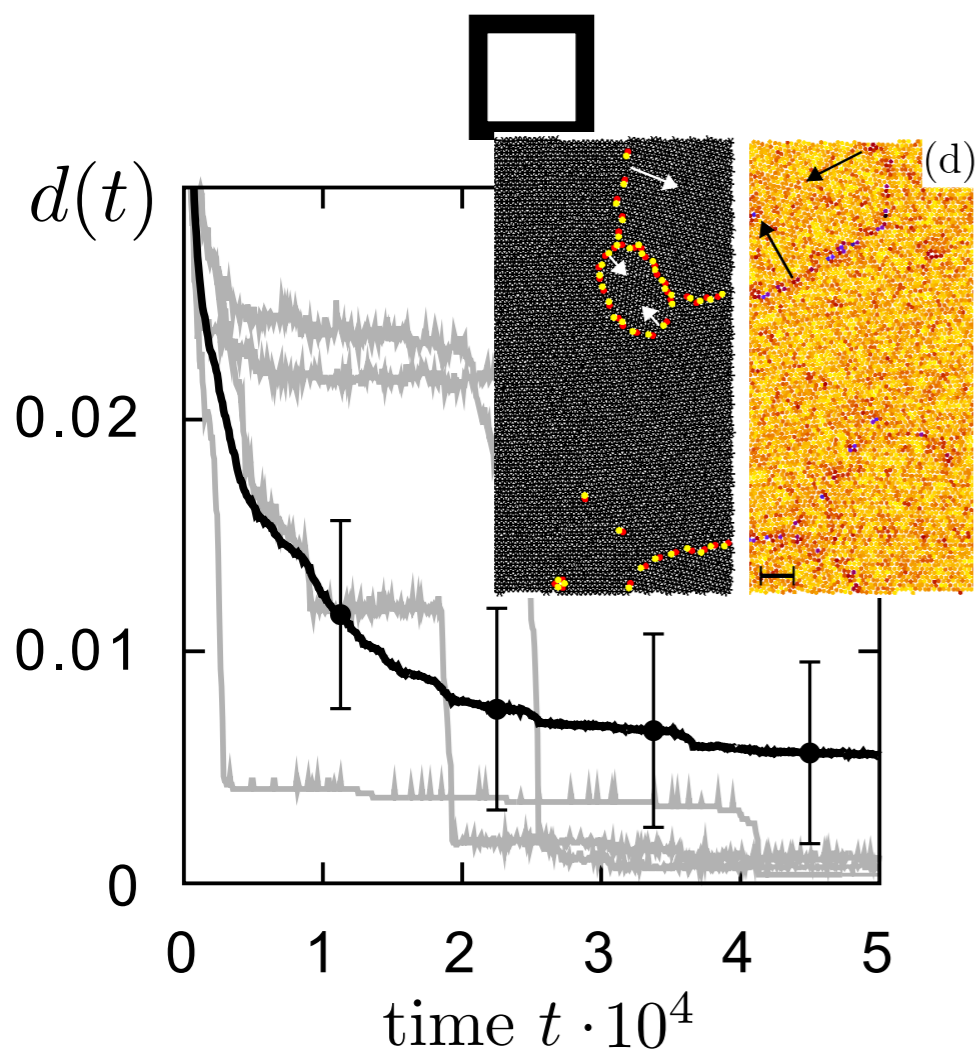

defects vanish out of the  
system !!!  $d(t) \rightarrow 0$

different to thermal systems!!!

# What is the role of defects for the selection of the states?

$d =$  defect fraction

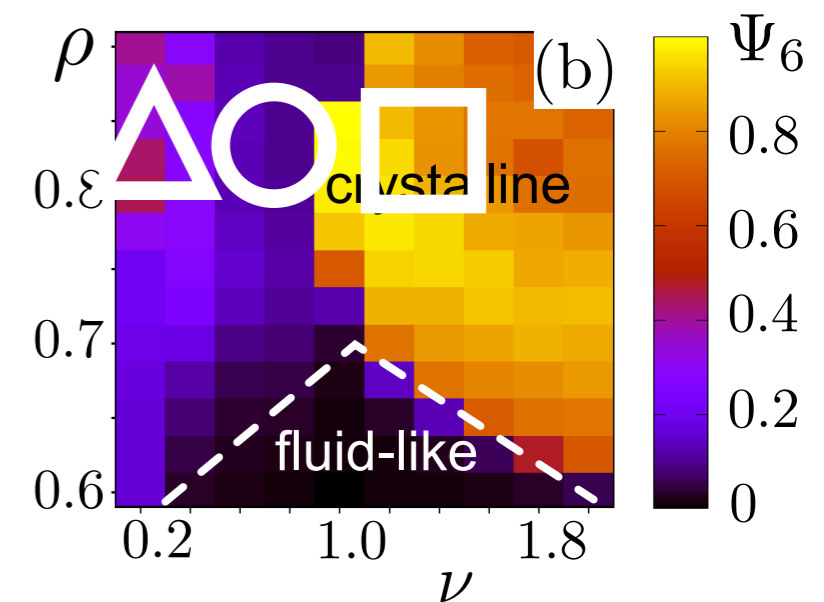
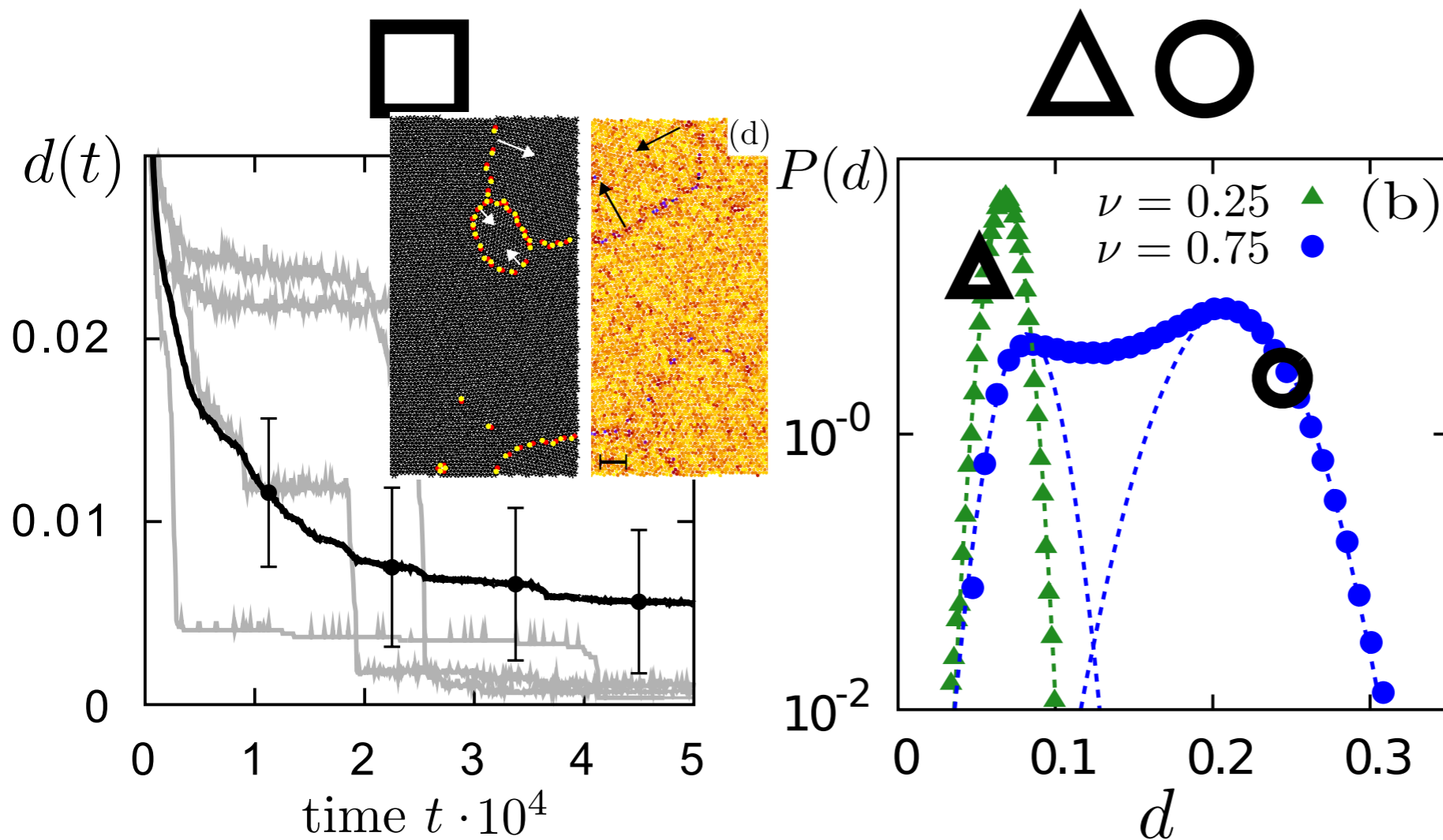

defects vanish out of the system !!!  $d(t) \rightarrow 0$   
 different to thermal systems!!!

# What is the role of defects for the selection of the states?

Simulation time = 0

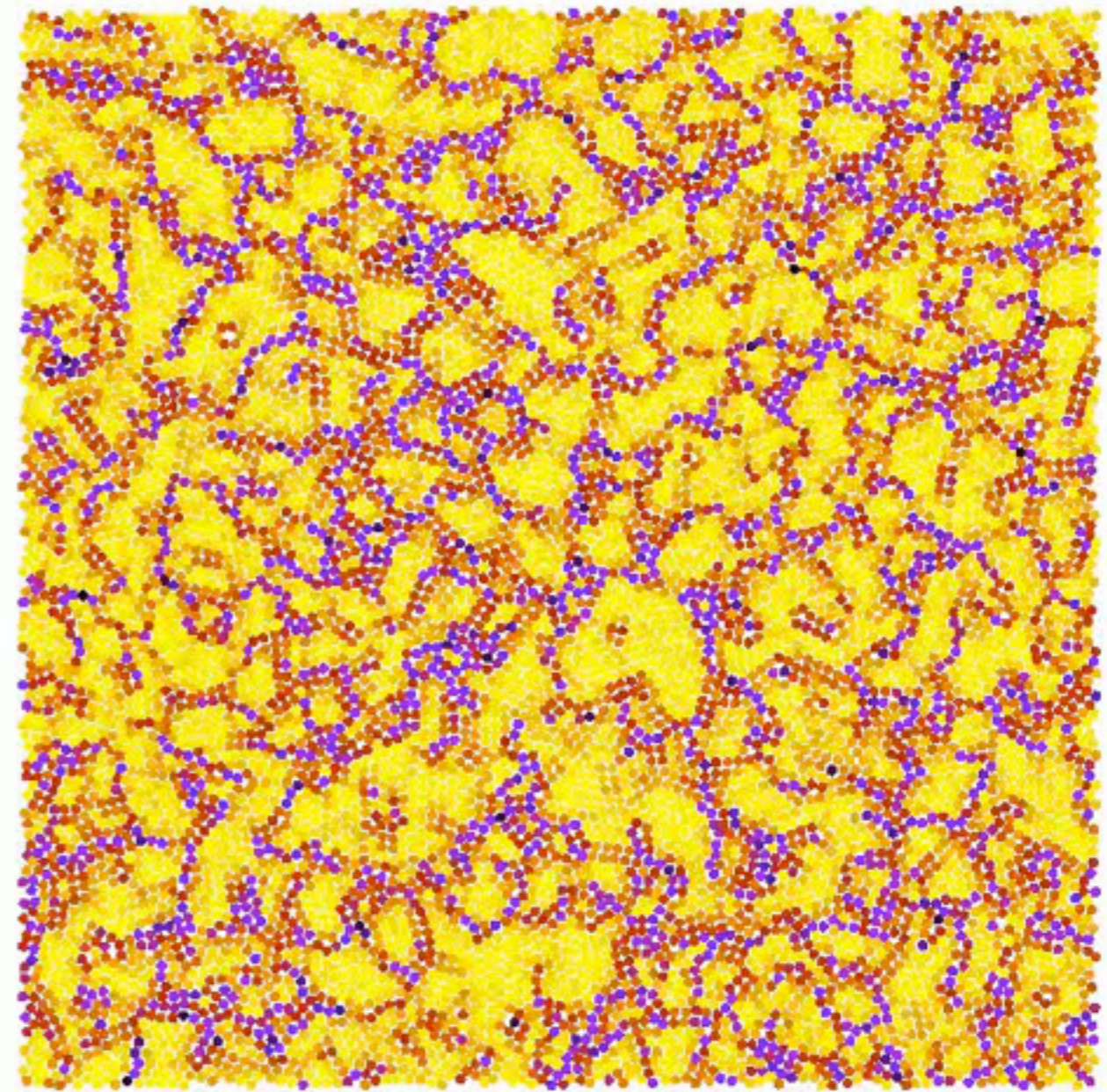
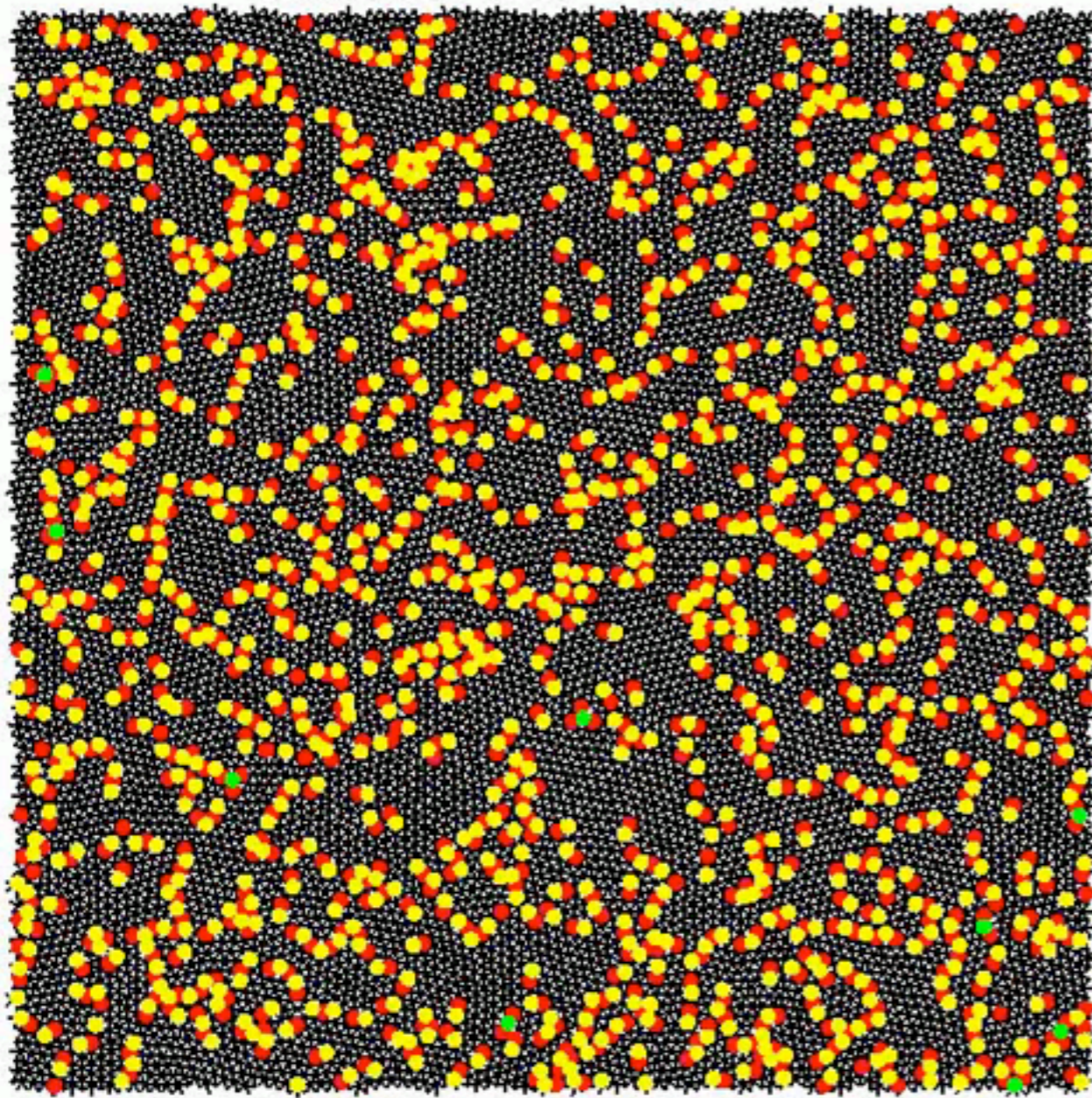

# What is the role of defects for the selection of the states?

$d$  = defect fraction

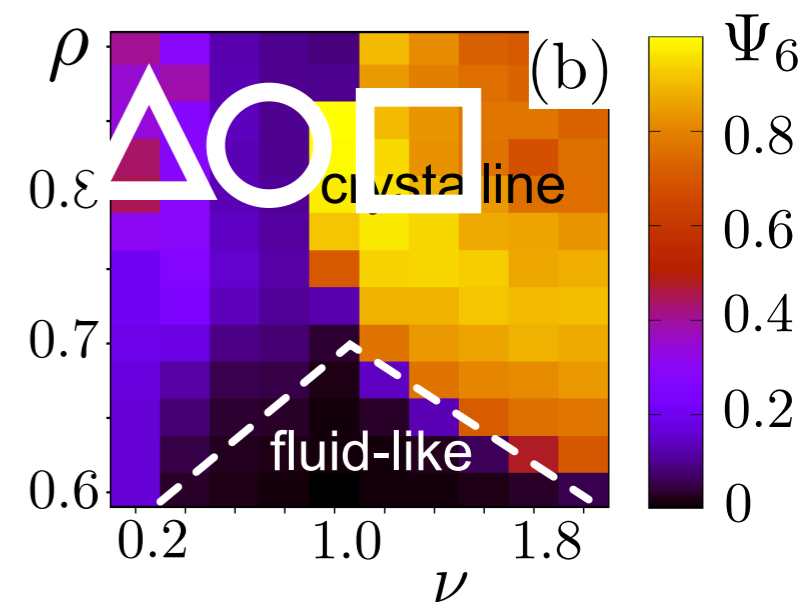
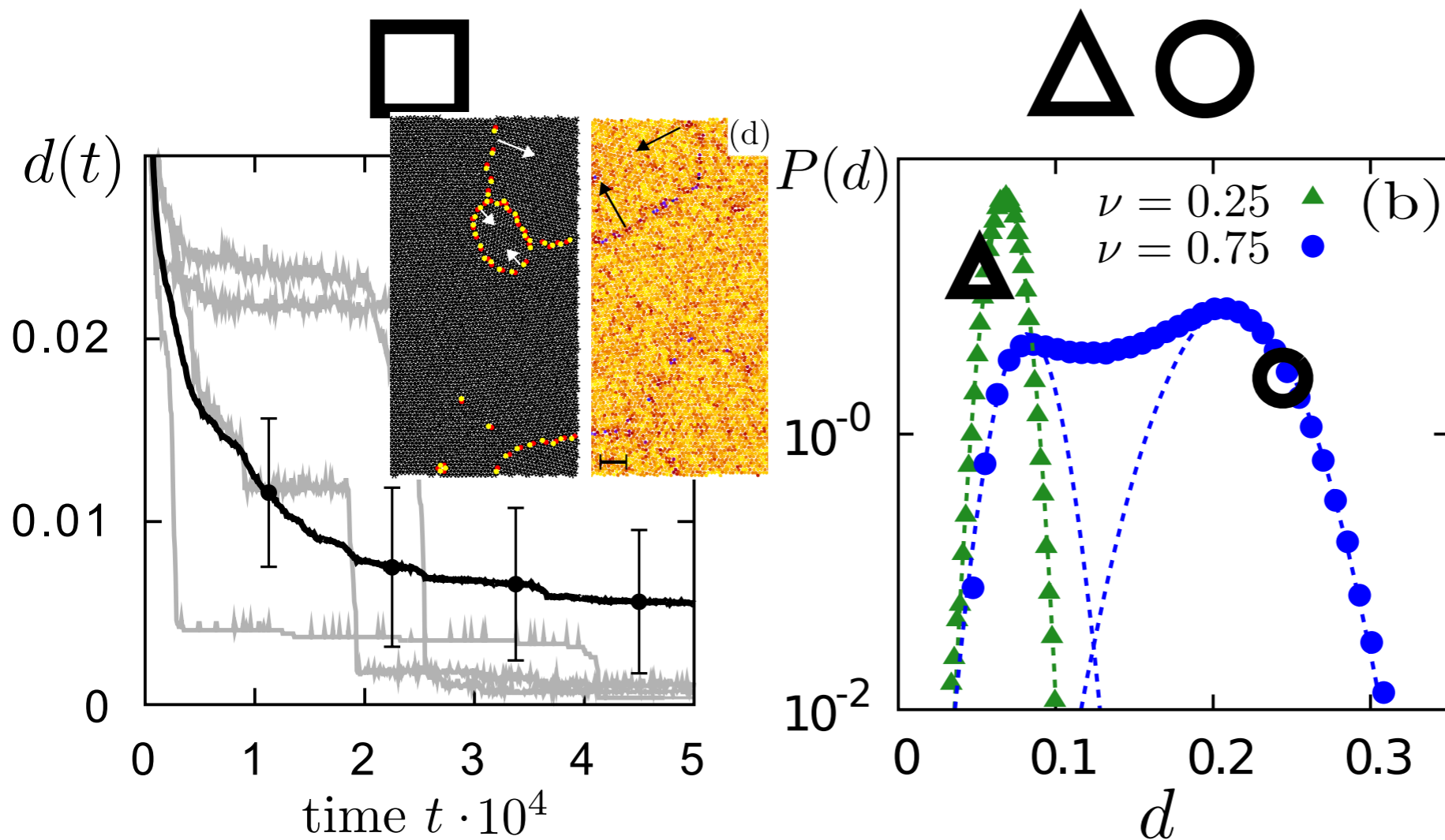

defect vanish out of the system !!!  $d(t) \rightarrow \infty$

different to thermal systems!!!

# What is the role of defects for the selection of the states?

$d =$  defect fraction

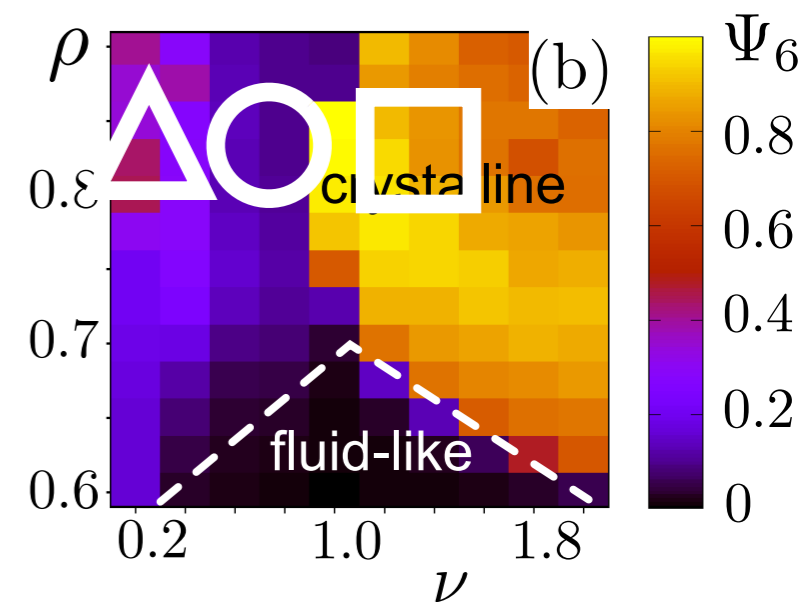
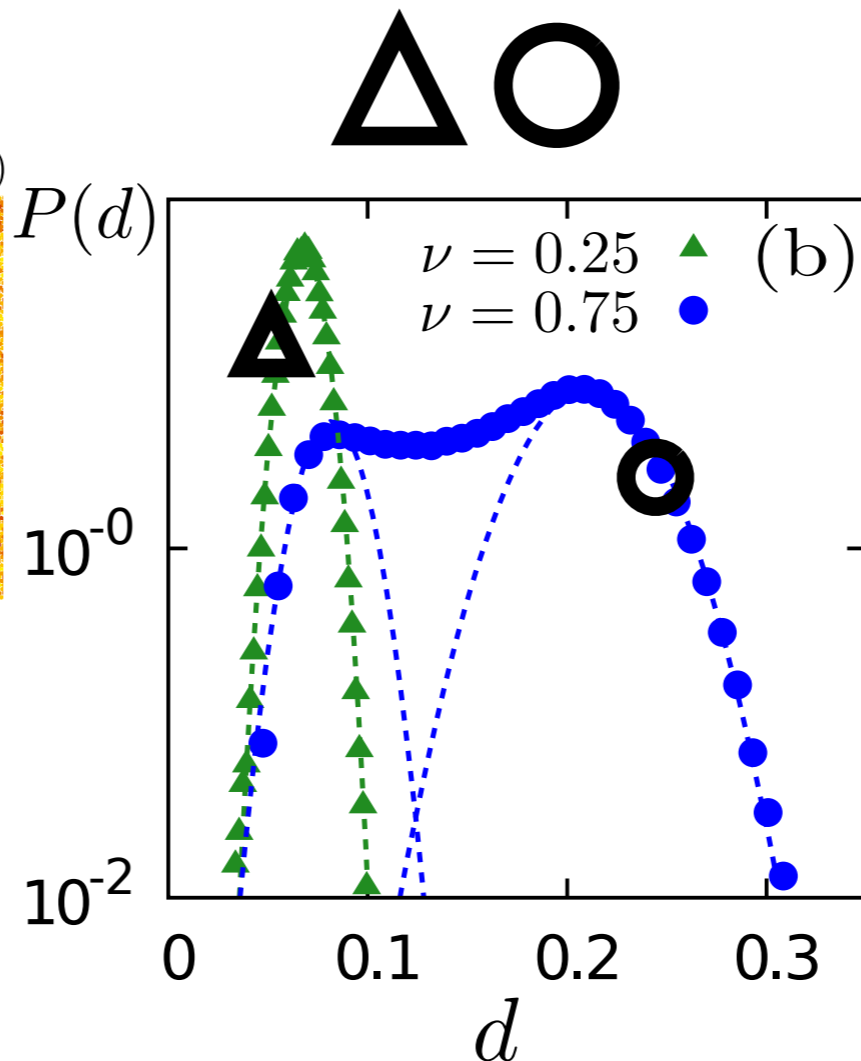
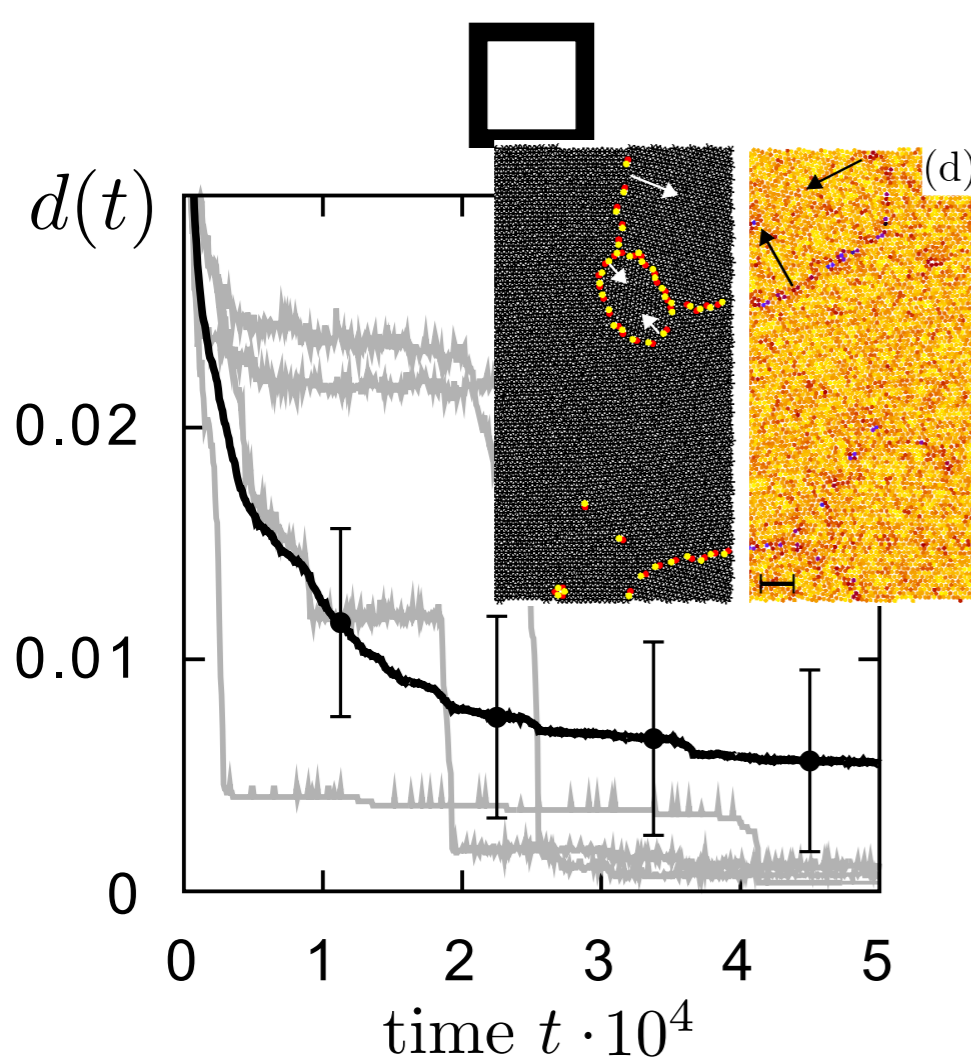

defect vanish out of the system !!!  $d(t) \rightarrow \infty$   
 different to thermal systems!!!

competition between sound waves and local polar ordering  
 -> intermittency



# **Defect-Mediated Phase Transitions in Active Soft Matter**

Summary & short facts:



# Defect-Mediated Phase Transitions in Active Soft Matter

## Summary & short facts:

- there is only one broken symmetry for polar particles interacting with ferromagnetic interactions at high density, either *polar* or *translational* order,
  - > “*polarized (active) polycrystal*” and “*active crystal*”

# Defect-Mediated Phase Transitions in Active Soft Matter

## Summary & short facts:

- there is only one broken symmetry for polar particles interacting with ferromagnetic interactions at high density, either *polar* or *translational* order,
  - > “*polarized (active) polycrystal*” and “*active crystal*”
- the “active crystal” is devoid of any defects; different to thermal systems !!!

# Defect-Mediated Phase Transitions in Active Soft Matter

## Summary & short facts:

- there is only one broken symmetry for polar particles interacting with ferromagnetic interactions at high density, either *polar* or *translational* order,
  - > “*polarized (active) polycrystal*” and “*active crystal*”
- the “active crystal” is devoid of any defects; different to thermal systems !!!

Thanks for listening!